

S. S. Newby

Received at Middlesbro' Office, 26th March 1890

Lloyd's Register of British and Foreign Shipping.

Middlesbro (Report on Vessel No. 47 Port Middlesbro)

No. 14462. SHIP FORGINGS OR CASTINGS.

The words FORGINGS OR CASTINGS, IRON OR STEEL, should be struck out as may be required.

I have to report that the undermentioned Iron or Steel Forgings or Castings, manufactured by The Darlington Forge Co. of Darlington for the Vessel No. 245, being built by Messrs Roper & Sons of Stockton have been inspected by me as set forth below, and found to be, so far as can be seen, sound.

Mark on Forgings.

Lloyd's
No. 14462
168

Wm Cameron
Amthorland
25.3.90

	STERN FRAME.	RUDDER FRAME.	STEM.
Material*	Scrap iron	Scrap iron	Scrap iron
How made	Forged	Forged	Forged
Dimensions	9" x 5 1/2"	7" x 3 1/2"	9" x 2 1/2"
Progress on Inspection	Forged & Smithed	Forged & Smithed	Forged
Dates when Inspected	Oct 17-21-29-31 Nov 6-8 16-21-22/89	Jan 8-14-18-28 Feb 1 6-12-17-21-27 March 5-11-18/90	Nov 22/89

SKETCHES OF FRAMES SHEWING POSITION AND DESCRIPTION OF WELDS OF FORGINGS, OR PARTICULARS OF TESTS APPLIED TO CASTINGS.

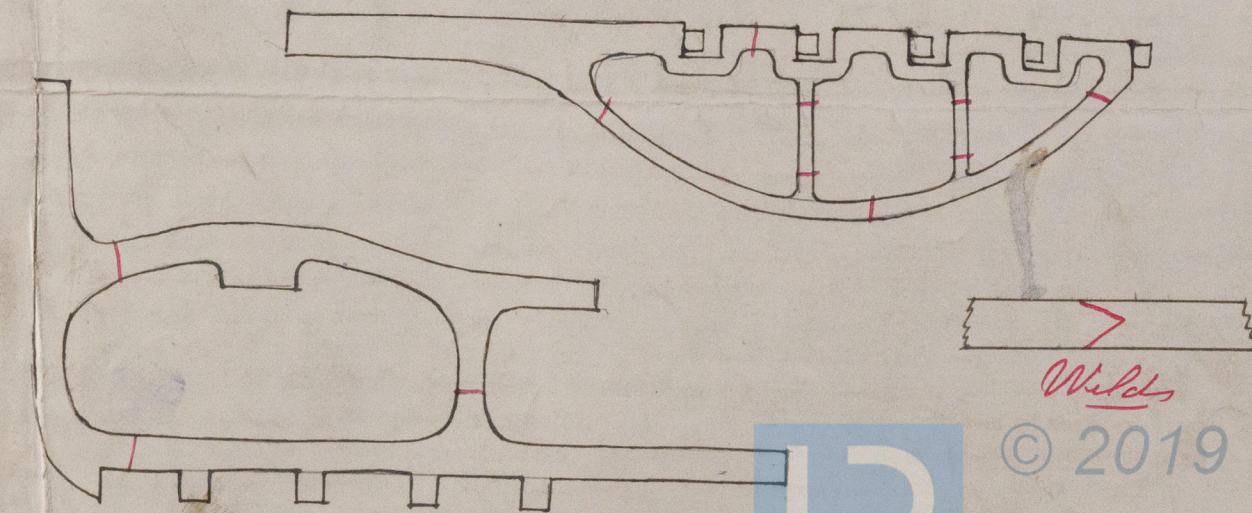

T & S. - 2000 - 27/8 89 - Trans. Ink.]

* If of Iron, state whether scrap or puddled Iron.

The above is a correct description
Builder's Signature, Wm Cameron

Surveyor's Signature, Allison Wilson

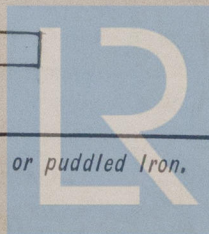

© 2019

Lloyd's Register
Foundation



© 2019

Lloyd's Register
Foundation