

The words FORGINGS or CASTINGS, IRON or STEEL, should be struck out as may be required.

S. S. "Avala"

Received at W Hartlepool Office 26th February 1890

Lloyd's Register of British and Foreign Shipping.

(Report on Vessel No. 33 Port W Hartlepool)

No. 1510A

SHIP FORGINGS OR CASTINGS.

I have to report that the undermentioned Iron or Steel Forgings or Castings, manufactured by The Darlington Forge Co. of Darlington for the Vessel No. 244, being built by Messrs Roper & Sons of Stockton have been inspected by me as set forth below, and found to be, so far as can be seen, sound

Mark on Forgings.

Lloyd's

No. 1510A

H. C.

W. H. Cameron

London

26.2.90

	STERN FRAME.	RUDDER FRAME.	STEM.
Material* - - - -	<u>Scrap iron</u>	<u>Scrap iron</u>	
How made - - - -	<u>Forged</u>	<u>Forged</u>	
Dimensions - - - -	<u>11 x 4"</u>	<u>9" x 4 1/2"</u>	
Progress on Inspection -	<u>Finished</u>	<u>Forged & Smithed</u>	<u>Not seen</u>
Dates when Inspected	<u>Oct 11/89</u>	<u>Dec 3-8-11-20-23/89</u> <u>Jan 8-14-18-28 Feb 1-6-12/90</u>	

SKETCHES OF FRAMES SHEWING POSITION AND DESCRIPTION OF WELDS OF FORGINGS, OR PARTICULARS OF TESTS APPLIED TO CASTINGS.

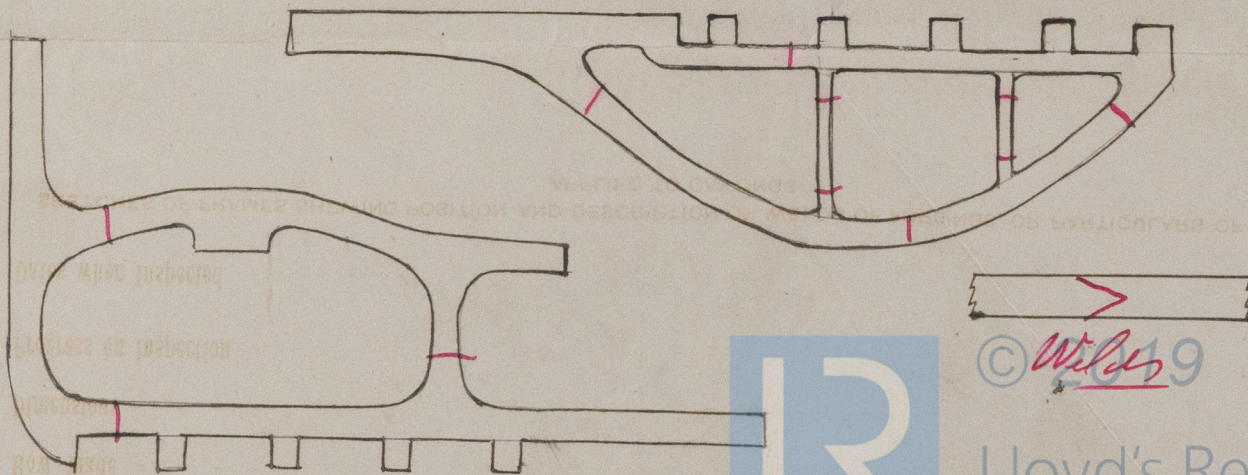

© W. H. Cameron 1890

Lloyd's Register
Foundation

* If of Iron, state whether scrap or puddled Iron.

SHIP FORGINGS OR CASTINGS



© 2019

Lloyd's Register
Foundation