

PROPOSED STRENGTHENING AT BREAK OF QUARTER DECK. No 308.

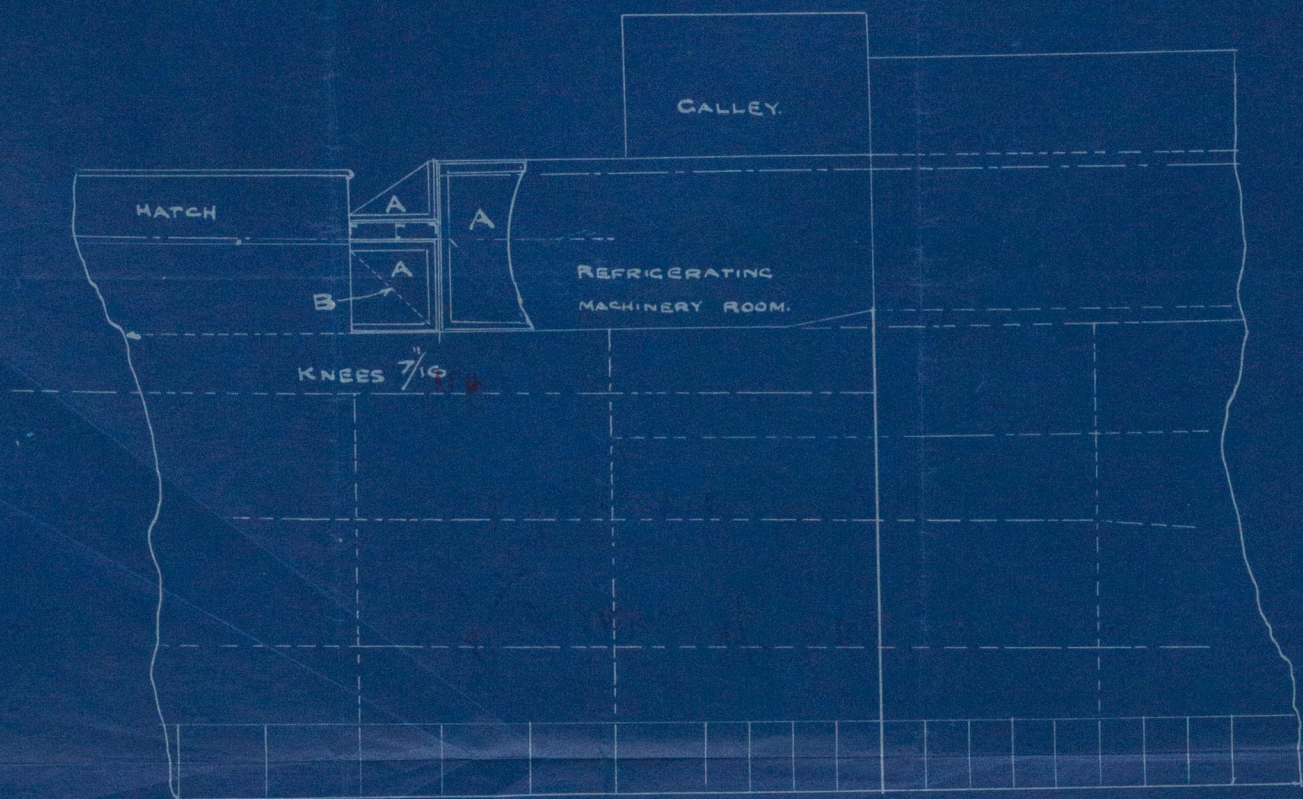

DOUBLE ANGLES TOP & BOTTOM OF BRACKETS 9C.

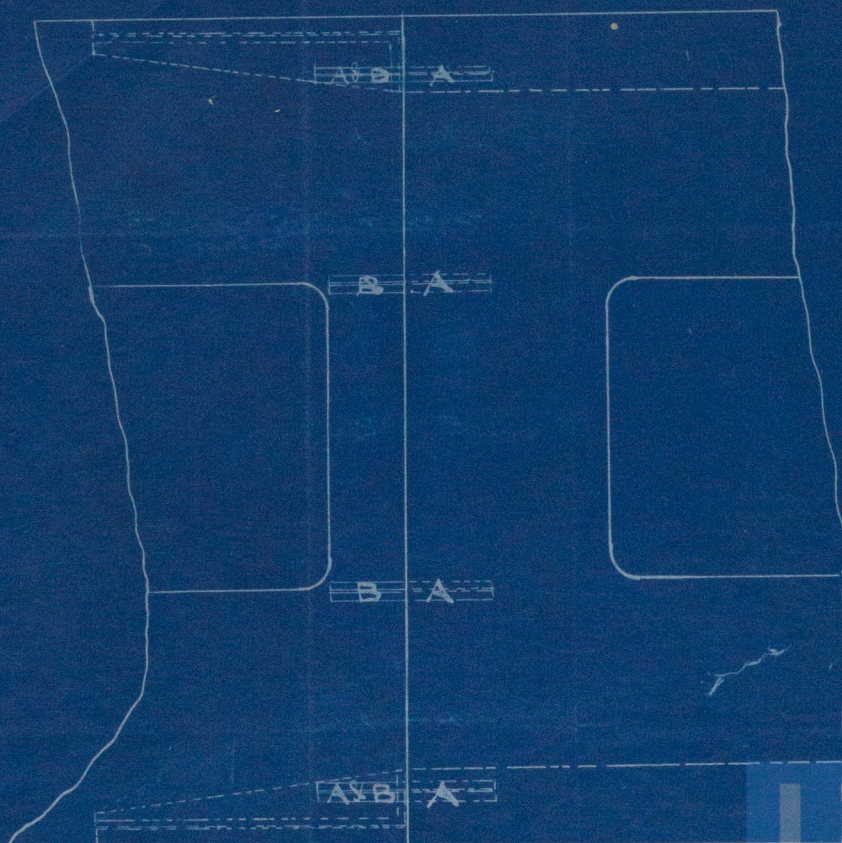



R. Dixon of 308
S. S. Cringden Grange
Intro Report No. 12



© 2019

Lloyd's Register
Foundation

MDR 739/22