

S.S. "Castlefield"

Received at

West Hartlepool Office 9th Oct 1869

Lloyd's Register of British and Foreign Shipping.

(Report on Vessel No. 11

Port West Hartlepool)

W. Pool

No. 1282A

SHIP FORGINGS OR CASTINGS.

I have to report that the undermentioned Iron or Steel Forgings or Castings, manufactured by

The Stockton Forge Co.

of Stockton

for the Vessel No. 369, being built by Messrs Richardson Dunn & Co.

of Stockton

have been inspected by me as set forth below, and found

to be, so far as can be seen, sound.

Mark on Forgings.

Lloyd's

No. 1282A

16.6.

Rough Samuel
Sundaland

	STERN FRAME.	RUDDER FRAME.	STEM.
Material*	Scrap iron	Scrap iron	Scrap iron
How made	Fused	Fused	Fused
Dimensions	9 x 5 1/2	7 - 3 1/2	9 x 2 1/2
Progress on Inspection	Fused Limited	Fused Limited	Fused
Dates when Inspected	Aug 9. 16-29-31 Sept 4/89	Sept 10-20-23-25/89	Aug 19/89

SKETCHES OF FRAMES SHEWING POSITION AND DESCRIPTION OF WELDS OF FORGINGS, OR PARTICULARS OF TESTS APPLIED TO CASTINGS.

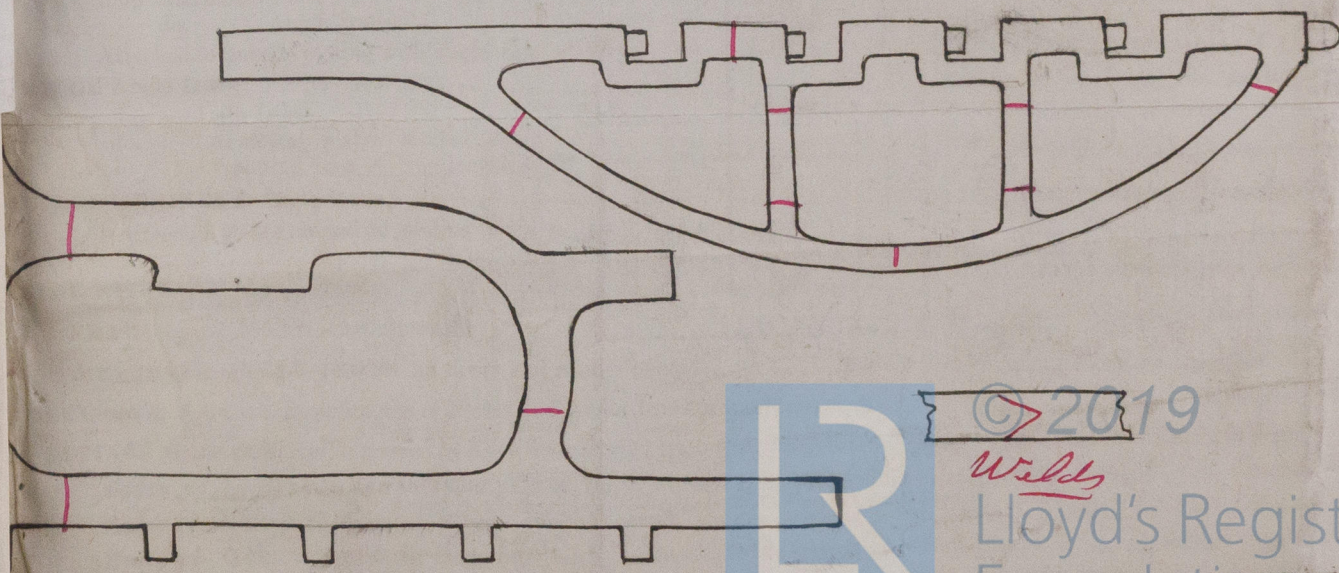



© 2019

Lloyd's Register
Foundation