

BOILERS N^o 1015

WORKING PRESSURE 160 PER SQ INCH

SCALE 1" TO 1 FOOT

TO BE FITTED TO MESSRS RICHARDSON DUK & CO'S S. S. N^o 440.

NOTE! THESE BOILERS ARE DUPLICATE OF N^o 997.
WITH THE EXCEPTION OF THICKNESS OF FURNACES

No. of Drawing	3113
No. of Sheets	—
Where Made	Wells Street
Engineer's Name	A. R. Cunningham
Date	June 3 1894
Engineer's Signature	—

STAY TUBES TO BE SCREWED
INTO BOTH BACK AND FRONT
TUBE PLATES IN ONE CONTINUOUS
THREAD. NO NUTS TO BE FITTED

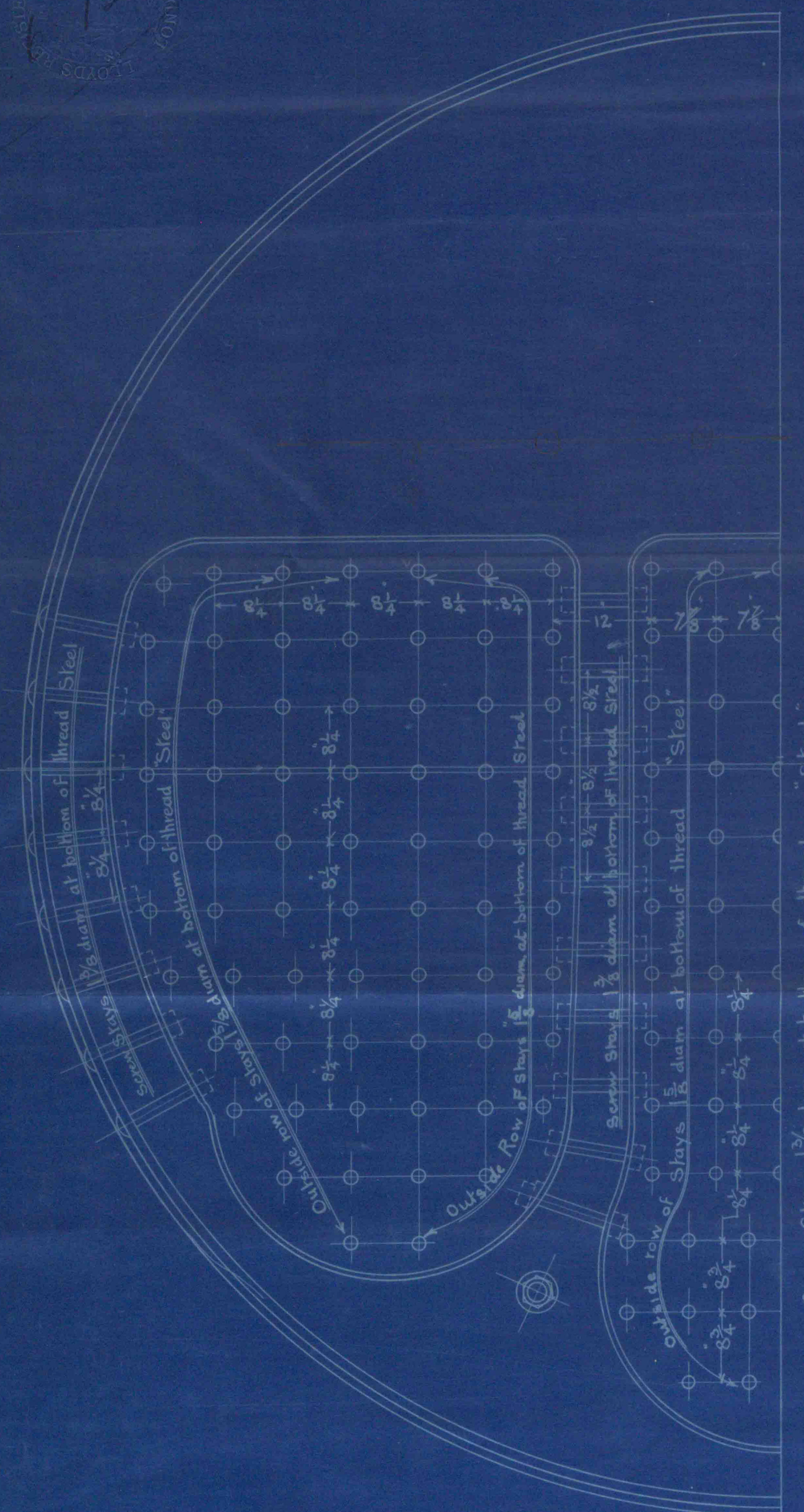

STAYS 1 7/8 diam at bottom of thread.
To have nuts on outside of Boiler back as
well as on inside of Fire box.

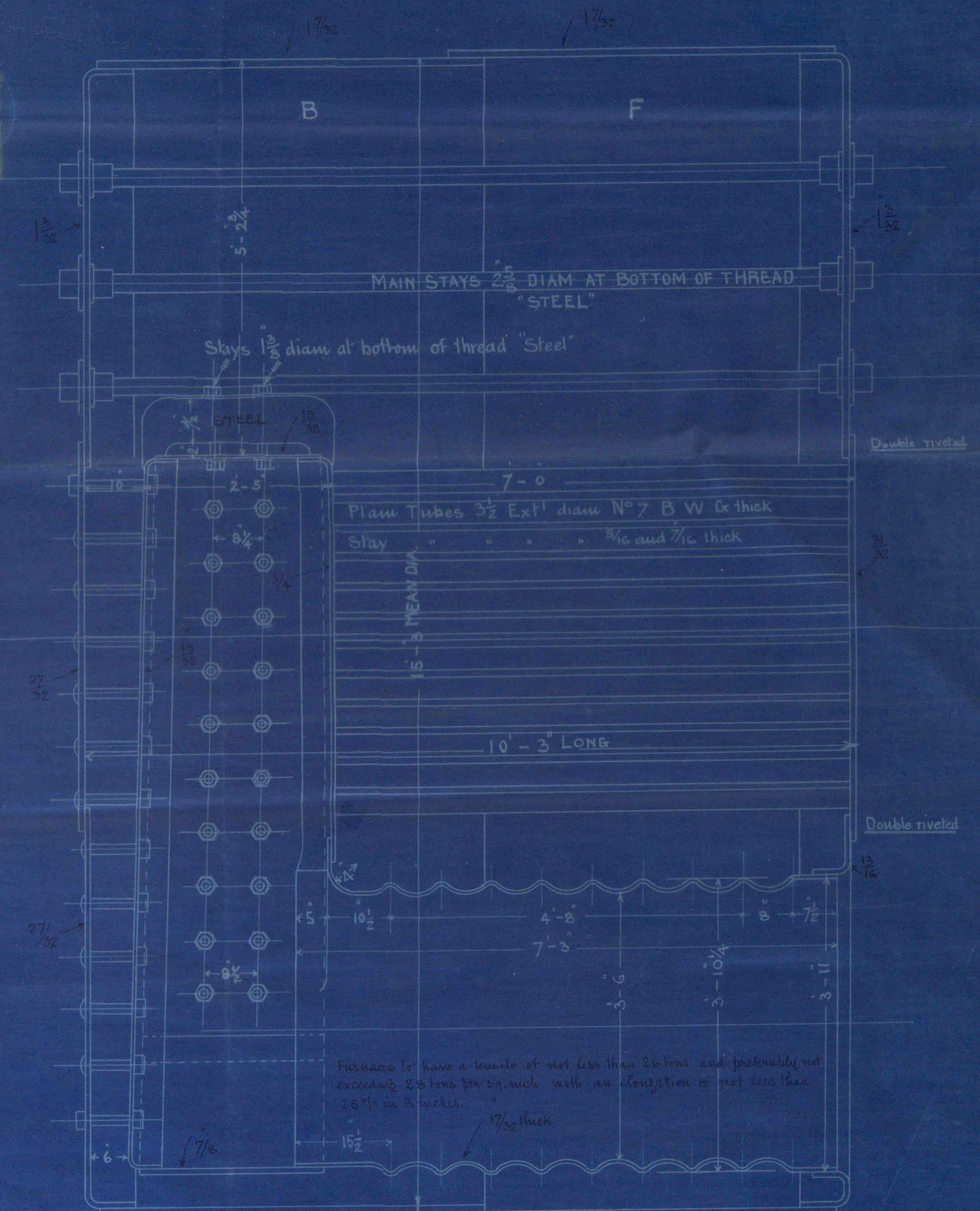
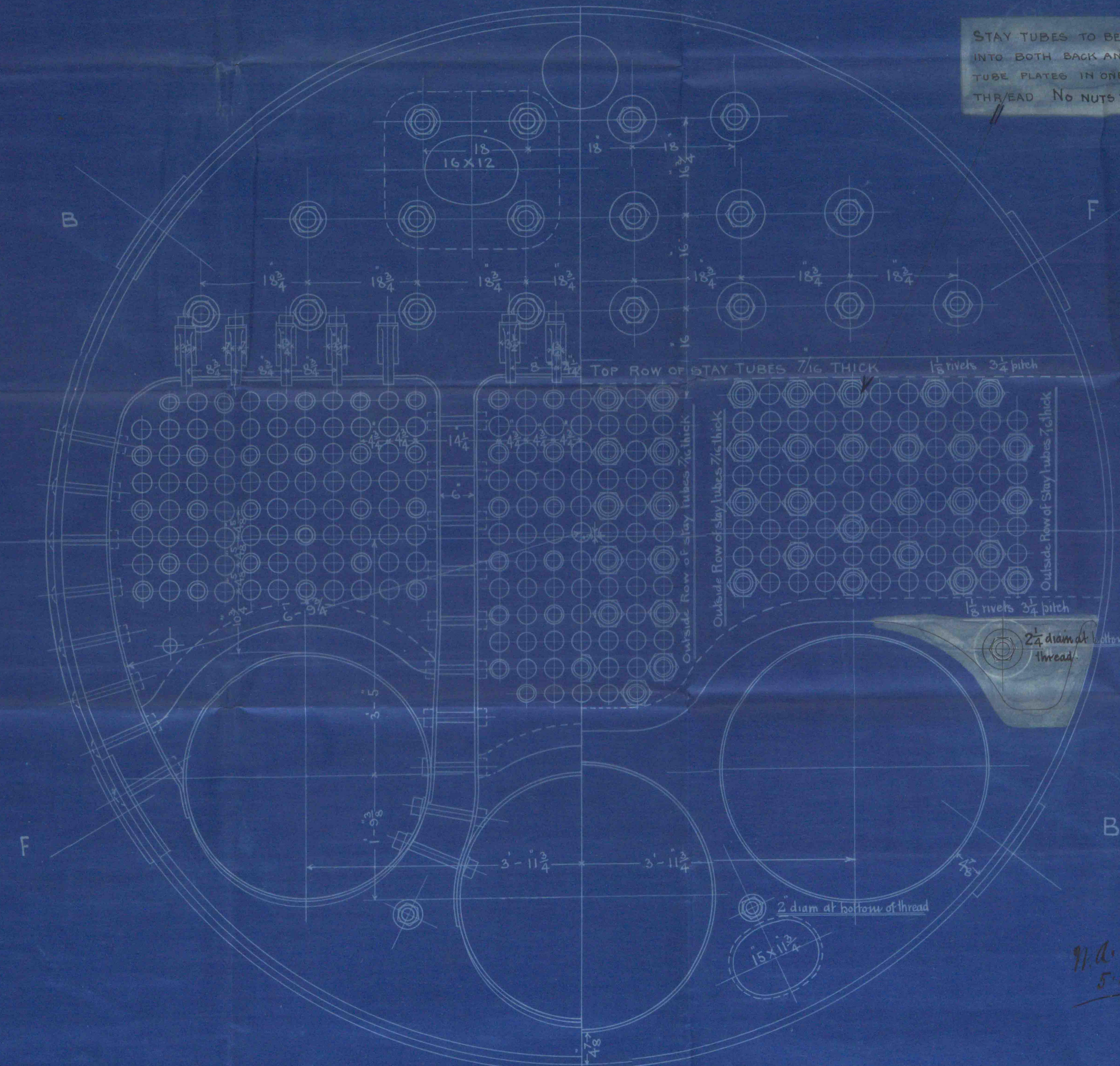

Richardson Duck Geo
No 2449
@ 1015
H.P. 160 lb
S.S. Northwater



2475
Lloyd's test
320 lb

24. 24. 95

W. Wpl. Report No 9702

Intro report no 1494



© 2019

Lloyd's Register
Foundation

MDB-752-0001