

Meurs. Ramage & Ferguson (Lm)

S. S. No 161

"Sifka"

Rth. Dept. No 8901

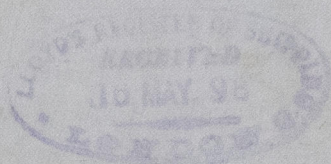
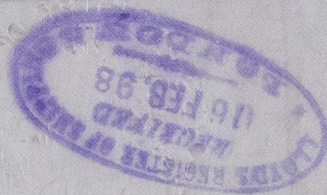

12.1.21  
22.1.22  
15.1.23

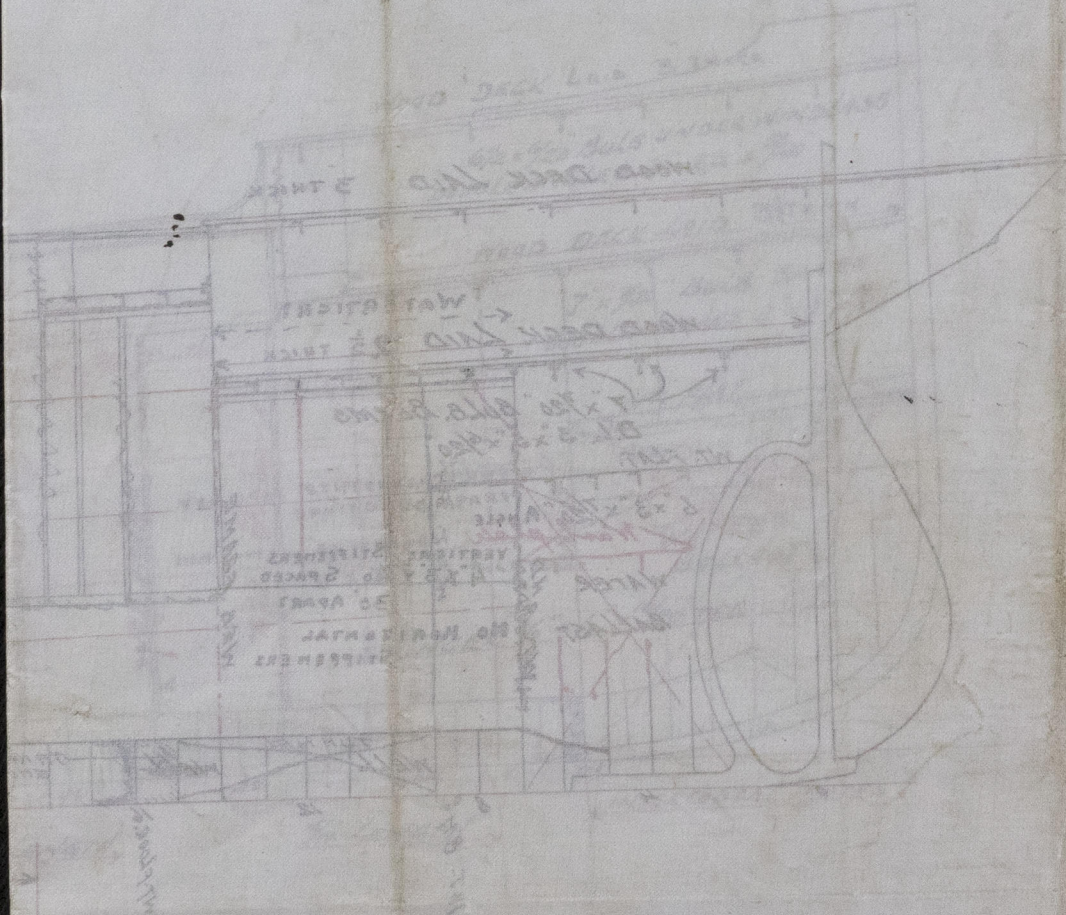

1/10/18  
1/10/18  
1/10/18

shibwa



© 2019

Lloyd's Register  
Foundation

LTH 568-0051





15.1.98  
22.1.98  
17.7.98

121.1.1  
"Sipka"  
1088-11.1.1

S.S. "Sipka"  
Reg. No. 8901

BRIDGE FRONT ETC. TO BE ELIGIBLE FOR  
MINIMUM FREEBOARD

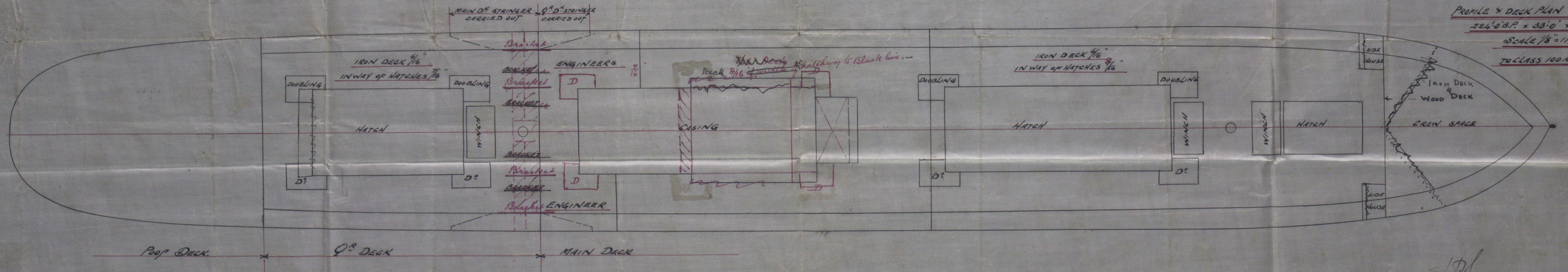
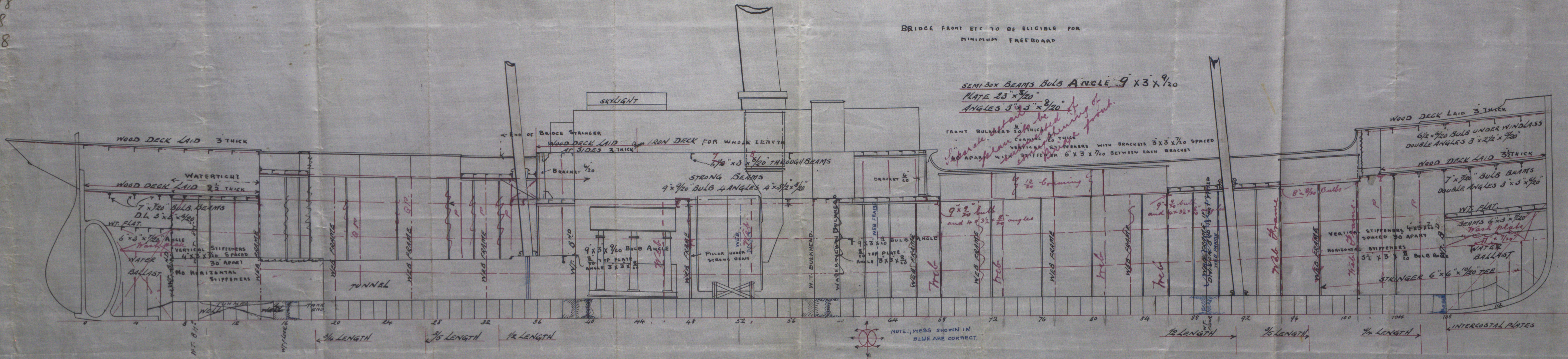

PROFILE & DECK PLAN S.S. No 161  
224'0" B.P. x 33'0" x 17'5" M.L.  
SCALE 1/8" = 1 FOOT  
CLASS 100 A.1. AT LLOYD'S.

*W. H. Hancock*  
6 JAN 98  
LONDON  
gms

157  
1/98

104 Jan 98  
HA