

J. Scott & Co.

S. I. No 103

"May"

Hh. Rept. 8668

LIST OF PIPES.

Bilge Injection	5"
Engine Room Centre	3"
" " " " " "	2 1/2"
No 2 Hold	4"

— PUMPING ARRANGEMENT —

— S. I. No 103 —

— SCALE 8" = 1 FOOT —

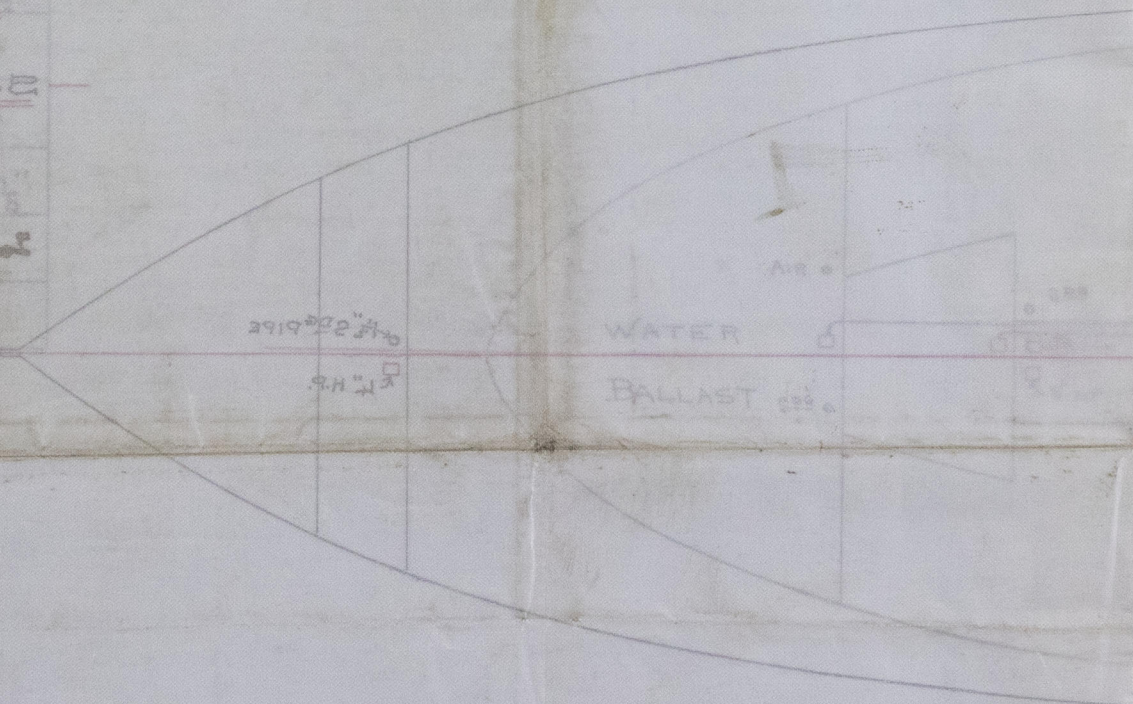
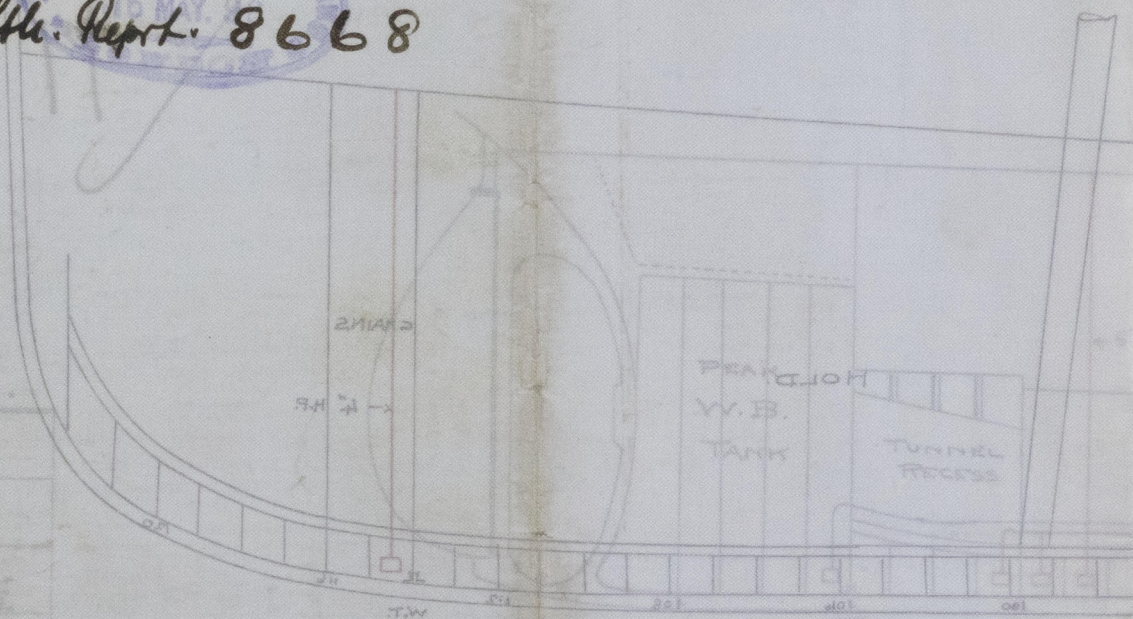
Bilge Pumps in Brown
Ballast Pumps in BluePumps under 1000 tons
and below 1500 tons

10th May '88

J. Scott

11/2/88



© 2019

Lloyd's Register
Foundation

BILGE INJECTION	5"
ENGINE ROOM CENTRE	3"
" " WINGS	2½"
Nº 2 HOLD	3"
Nº 1 HOLD	2½"
TUNNEL WELL	2½"
HOLD WELL	3"
SEPARATE BILGE	3"
AFT PEAK BALLAST	2½"
DEEP TANK.	4"

Tonnage under upper DR over 1000 tons
and below 1500 tons

104 May '98.
H.T.

44
205198