

## Lloyd's Register of British and Foreign Shipping.

(Report on Vessel No. 8506 Port Leith)

## No. 396 SHIP FORGINGS OR CASTINGS.

I have to report that the undermentioned Iron or Steel Forgings or Castings,  
 manufactured by *Jas. Carmichael & Co. (Lim.)*  
 of *Dundee* for the Vessel No. 24, being built  
 by *Cumming & Ellis* of *Inverkeithing*  
 have been inspected by me as set forth below, and found to be, so far as can be seen,  
*sound.*

Mark on Forgings.

Lloyd's

No. 496

J. T.

*Jas. Thomson**Dundee*

	STERN FRAME.	RUDDER FRAME.	STEM.
Material* ...	/	<i>Scrap Iron.</i>	/
How made ...		<i>Forged.</i>	
Dimensions ...		<i>Head 4½. Steel 3½ x 3.</i>	
Progress on Inspection ...		<i>Forging &amp; finished.</i>	
Date when Inspected {		<i>21<sup>st</sup> Oct. 17<sup>th</sup> Nov.</i>	
		<i>1896</i>	

SKETCHES OF FRAMES SHOWING POSITION AND DESCRIPTION OF WELDS OF FORGINGS, OR PARTICULARS OF TESTS APPLIED TO CASTINGS.

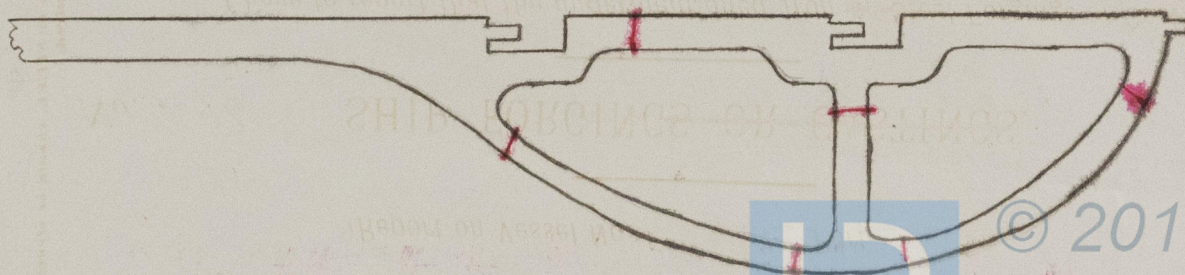

Fee (if any chargeable) £ ✓ :

To be paid at ✓

\* If of Iron, state whether scrap or puddled Iron.



1. l. "Marguerite Depeaux"

Lth. Repert. N<sup>o</sup> 8506



© 2019

Lloyd's Register  
Foundation