

John Scott & Cos. No 99

S. S. "Saffa"

Approved Profile & Deckplan

Lth. Report No 8452

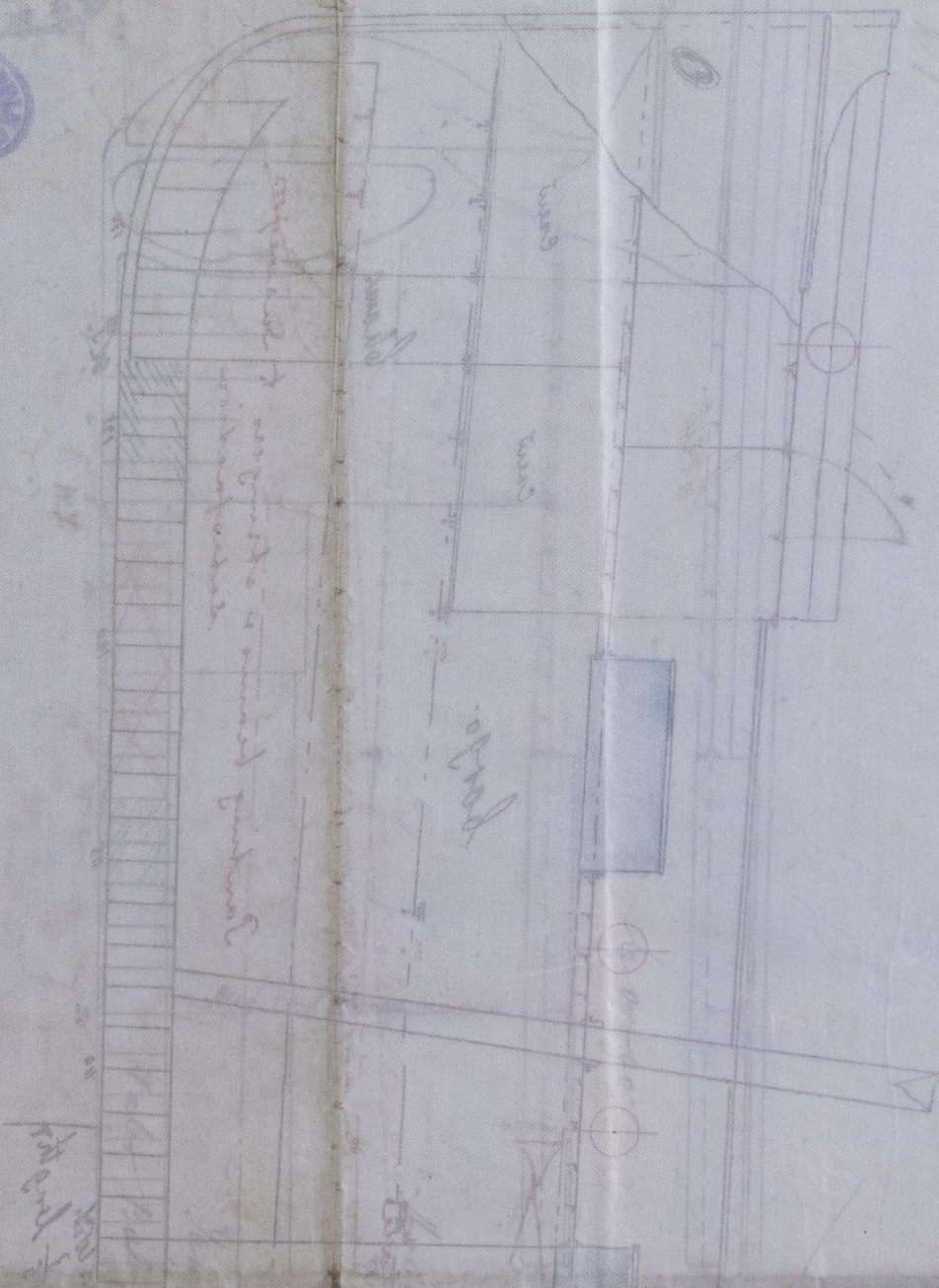

© 2019

Lloyd's Register
Foundation

28. 10. 96
15. 12. 96
1. 2. 97
21. 5. 97

99
 — No 100 — 1.1. "Jaffa"
 — Profile & Deck Plans — Im. Repr No 8452
 — S.S. 260'-0" x 35'-0" x 18'-9" moulded —
 — Keel 1/8" = one foot —

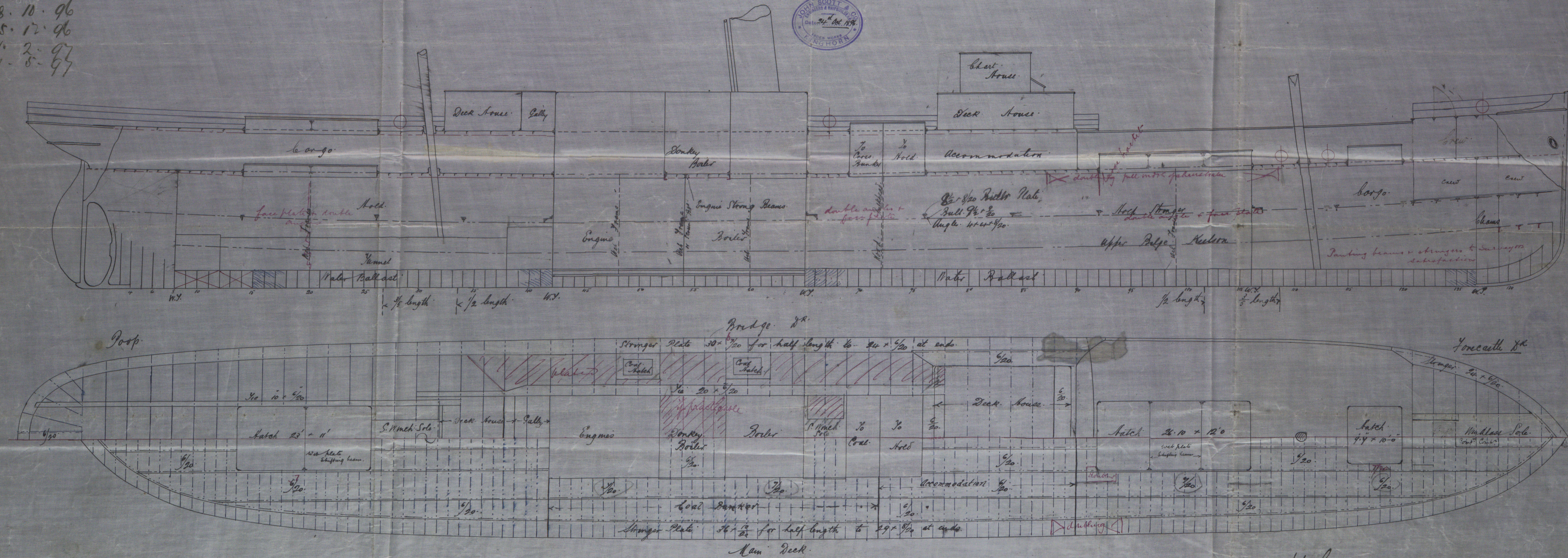

28/10/96

30th Octbr. 96.