

Rev 95
1.6.95

Tonnage under upper deck = abt. 1100 tons

S.S. "Clio"
L.H. Rept. No 7963

S S No 93

PUMPING PLAN Scale $\frac{1}{8} = 1\frac{1}{2}$ ft

Ballast pipes Blue
Belge " Green
Scale $\frac{1}{4} = 1\frac{1}{2}$ ft

List of Pipes

after Tank Suction	3" Dia
Engine Room Centre Suction	2 1/2"
" " " "	2 1/4"
Main Tank Centre " "	3"
" " " "	2 1/2"
Fore Tank Suction	2 1/2" Dia
Tunnel Well	2 1/4"
Fore Hold Belge	2 1/2"
After Hold Well	2 1/2"
Belge Suction 4" Dia	2 1/2" Dia

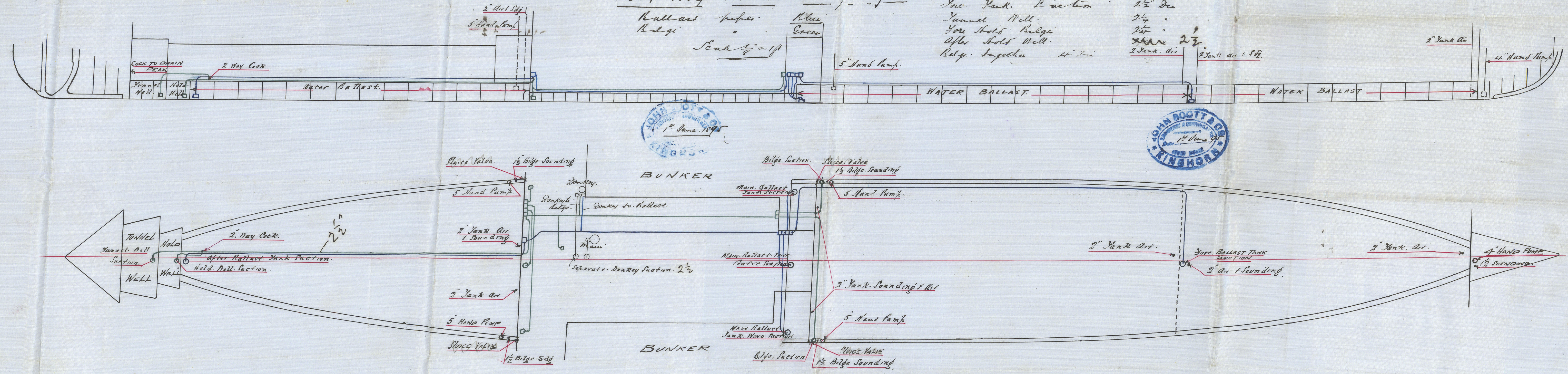

Sluice Valves to be accessible at all times if fitted.
(There are no sluice valves fitted. - H.P.)

JLM
5/6/95

S. S. "Clio"
Lth. Rept. No 7963

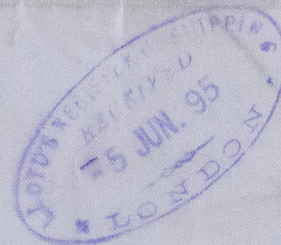

5893

© 2021

Lloyd's Register
Foundation