

Lloyd's Register of British and Foreign Shipping.

(Report on Vessel No. **7889** Port **Leith**)

No. 263. SHIP FORGINGS OR CASTINGS.

I have to report that the undermentioned Iron ~~or Steel~~ Forgings ~~or Castings~~,
 manufactured by *The Life Forge & Messrs John Scott & Co*
 of *Sinclairstown & Kinghorn* for the Vessel No. *92*, being built
 by *John Scott & Co* of *Kinghorn*
 have been inspected by me as set forth below, and found to be, so far as can be seen,
sound.

Mark on Forgings.

Lloyd's

No.

*Thomas Fild.**Leith.*

	STERN FRAME.	RUDDER FRAME.	STEM.
Material* ...	<i>Scrap iron</i>	<i>Scrap iron</i>	<i>Scrap iron</i>
How made ...	<i>Forged & smithed</i>	<i>Forged & smithed</i>	<i>Forged & smithed</i>
Dimensions ...	<i>5½" x 2¼"</i>	<i>2½" x 2"</i>	<i>5½" x 1¾"</i>
Progress on Inspection	<i>Finished</i>	<i>Rough & Finished</i>	<i>Finished.</i>
Date when Inspected	<i>24/4/95,</i>	<i>29/4/95, 10/5/95, 16/5/95,</i> <i>30/5/95.</i>	<i>24/4/95-</i>

SKETCHES OF FRAMES SHOWING POSITION AND DESCRIPTION OF WELDS OF FORGINGS, OR PARTICULARS OF TESTS APPLIED TO CASTINGS.

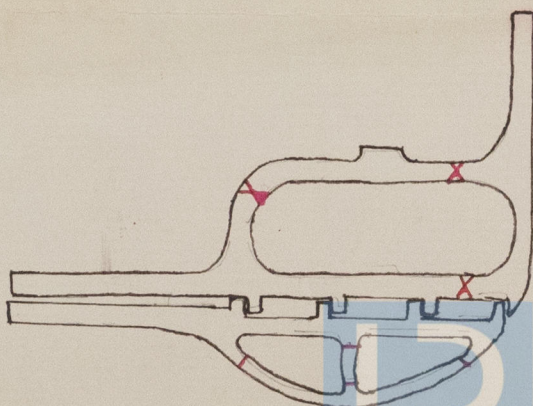

© 2019

Lloyd's Register
Foundation

S. S. "Raith"
Lth. Rept. No. 7889



© 2019

Lloyd's Register
Foundation