

3.10.94

62 x 14-6 x 7-10

22.2
22.2

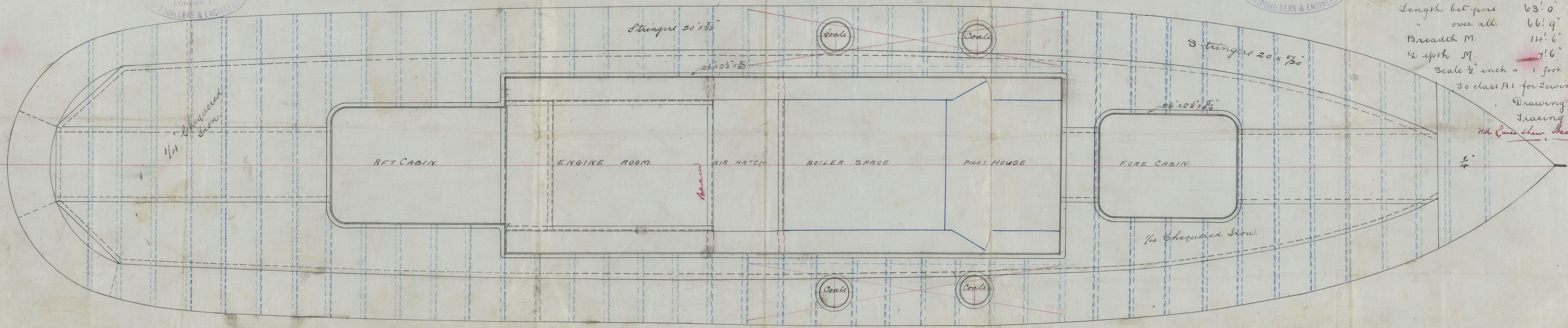
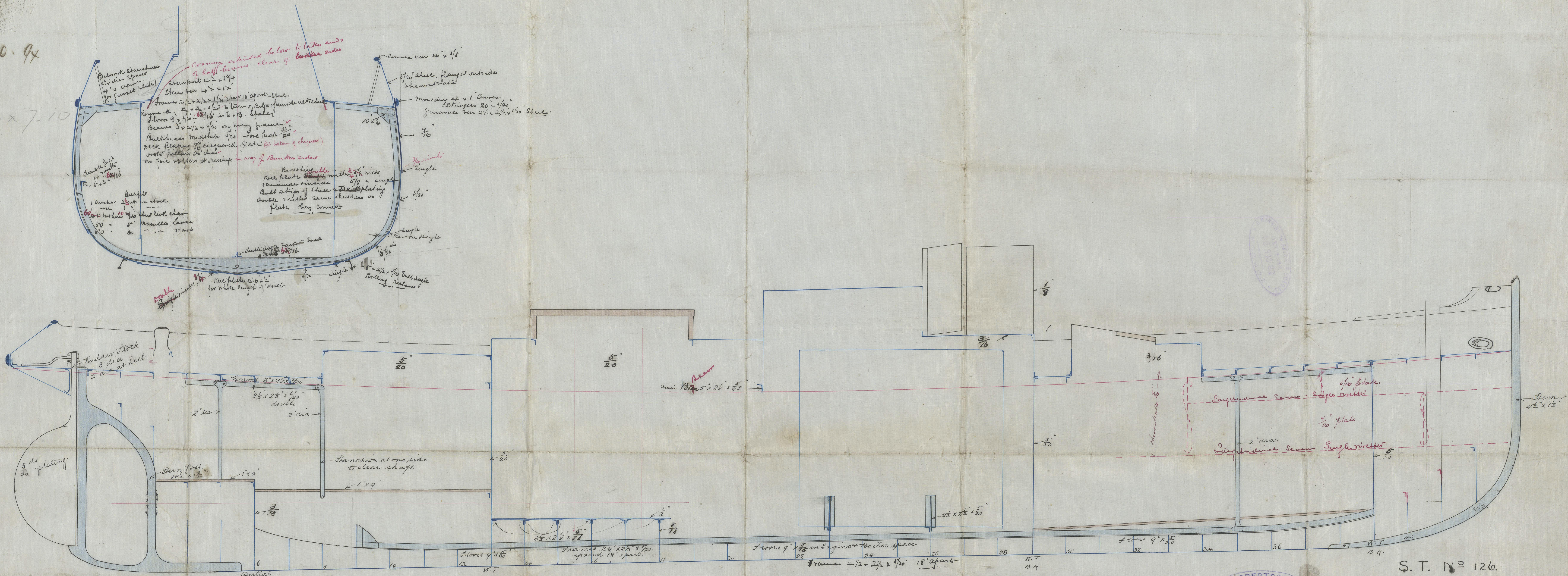

A. W. ROBERTSON & CO.
154 SHIPBUILDING YARD,
CANNING TOWN,
LONDON, E.
SHIPBUILDERS & ENGINEERS

S.T. N^o 126.
To have steel frames & iron shell
Inside work iron.
Length bet posts 63' 0"
" over all 66' 9"
Breadth M. 14' 6"
" at depth M. 11' 6"
Scale 1/2" inch = 1 foot
To class A.I. for towing purposes.
Drawing No 134
Tracing No 400.
Red Cross Ship, Newcastle

3/10/94

S.S. 'Luetta'
No. 55598

3.10.94

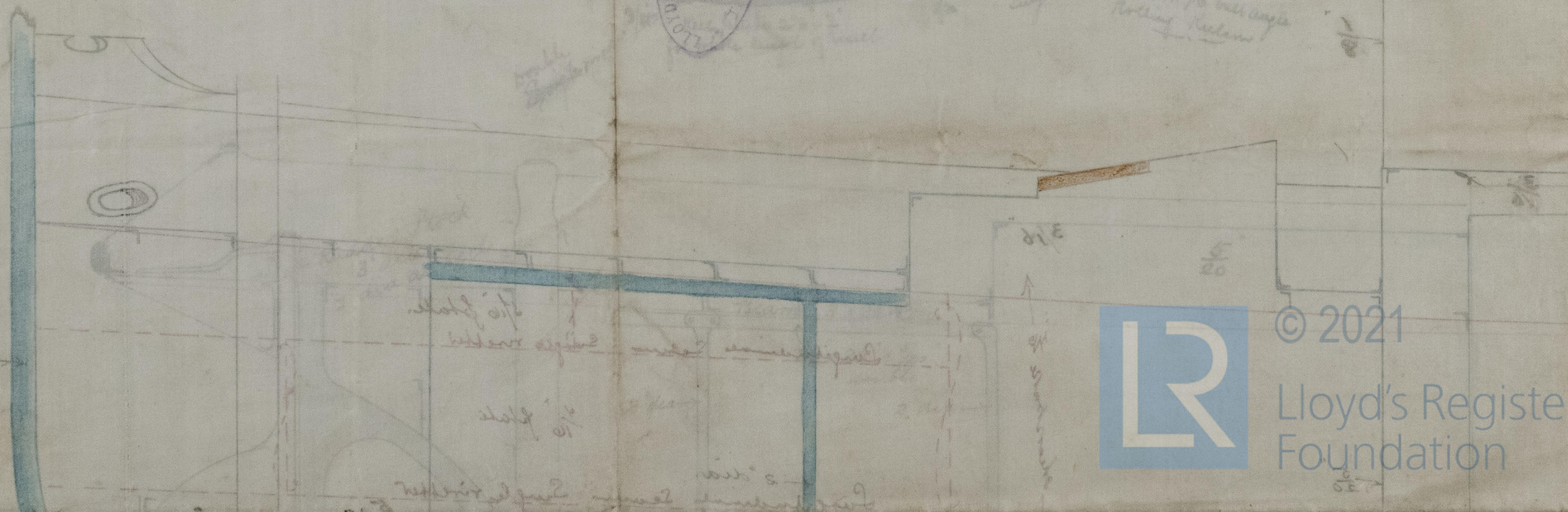
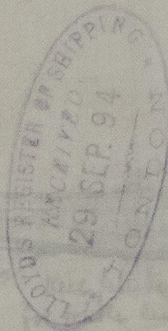
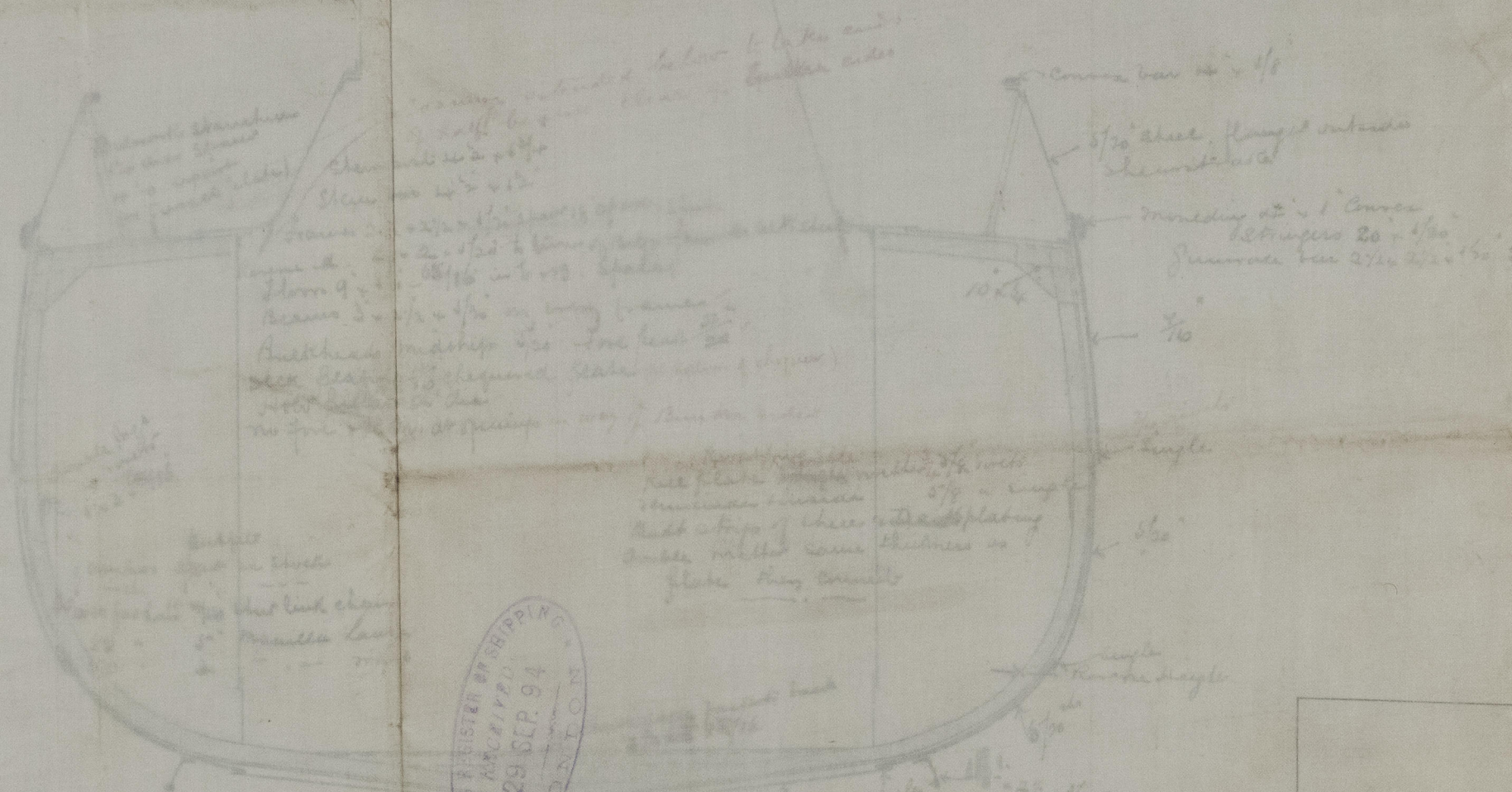

© 2021
Lloyd's Register
Foundation