

TELEGRAPHIC ADDRESS.
"BEARDMORE, GLASGOW"

TELEPHONE NO 1356.

LONDON OFFICE.
11 QUEEN VICTORIA ST. E.C.
NEWCASTLE OFFICE.
2 SAINT NICHOLAS BUILDINGS.

Parkhead Forge, Rolling Mills
and Steel Works.
Glasgow. 30. Nov. 1891

Messrs Brown & Lawrence

Bought of William Beardmore & Co.

Manufacturers of Steel Plates Bars & Rivets (Siemens Process) & Iron Plates Bars & Rivets for Ships, Boilers, &c. & Marine Engine Forgings of all descriptions.
Iron & Steel Plates flanged for Boiler Fronts &c.

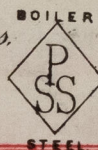
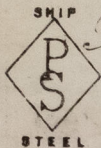

S.S.
Rie Ligo

Steel Stay Bars			
6 1/2	1 1/4 Dia.	90 feet.	3. 10
6 3	1 1/8 "	40 "	2. 2 1/2
10 4 1/6	1 3/4 "	10. 1 1/2	7. 24
2 4	1 1/2 "	4. 0	3. 0
18 8 1/9	7/8 "	180 feet.	3. 10
21 10 1/2	3/4 "	220 "	3. 10
63	Per CR to Cairn Co.		1. 1.

George Henderson
Surveyor to Lloyd's Register.
11/2/91

for Shipment to your order
at London.
Truck No 36690.

John Stewart & Son

5
80



© 2021

Lloyd's Register
Foundation