

JOHN BLUMER & CO
IRON SHIPBUILDERS,
(NORTH DOCK)
SUNDERLAND

S.S. "Canouby" Report No 12541
No 57 SCREW STEAMER.

Sketch showing proposed sections in double bottom
under Engines & Boilers.

Sections 51 to 58

Scale 1/2" to a foot

on alternate lines

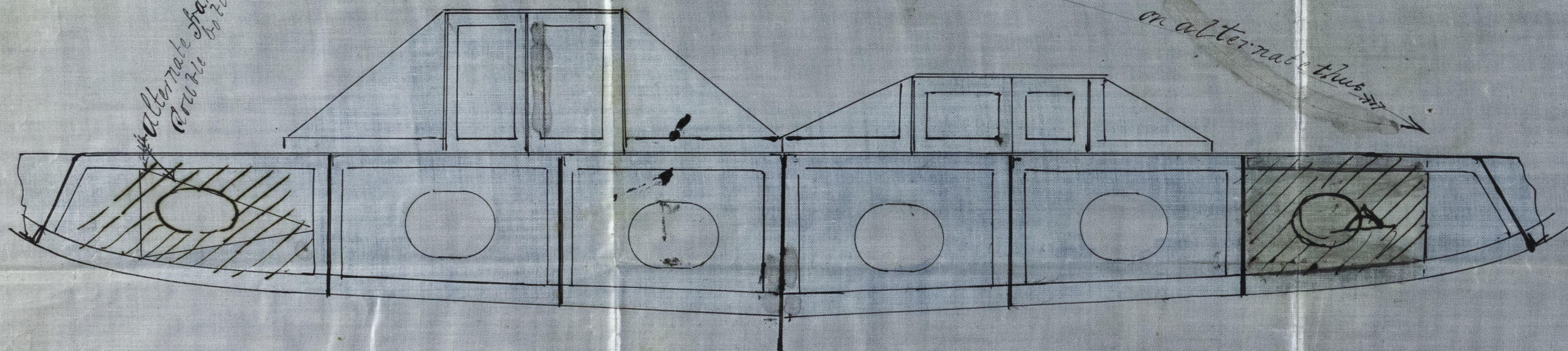

Elevation of Engine Seating

Elevation of
Boiler Seating

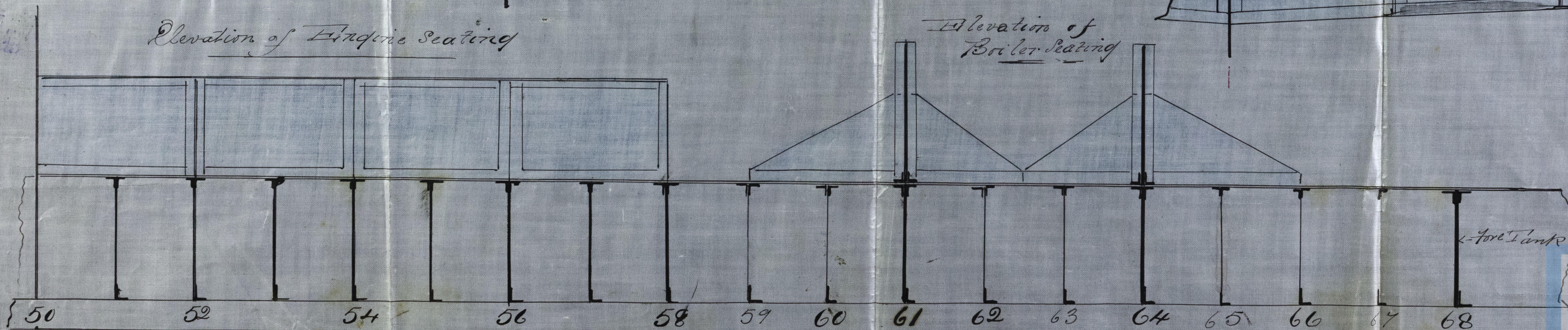

Sections 59, 60, 62, 63, 65 & 66
Web frame to 3 Solid floor.

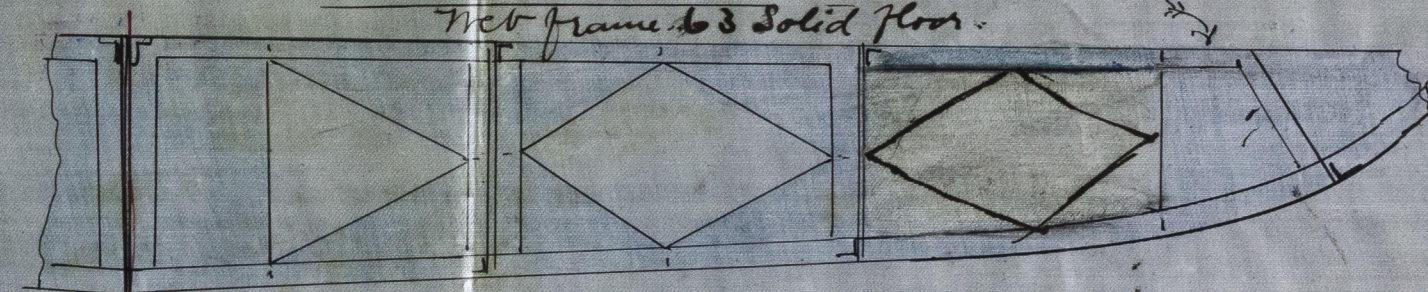

Sections 61 & 64

Boiler

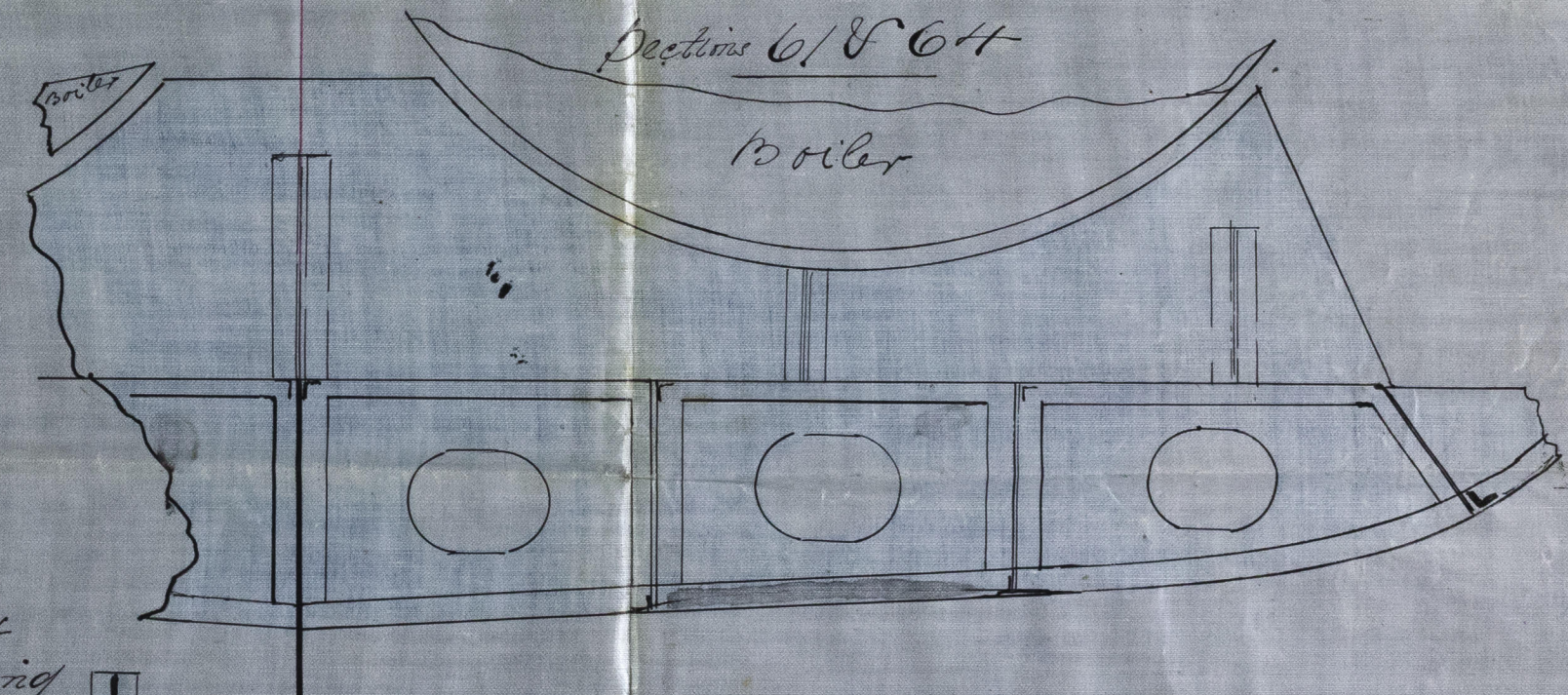

JOHN BLUMER & CO
IRON SHIPBUILDERS,
(NORTH DOCK)
SUNDERLAND

16th July 80

2020
19/7/80
Lloyd's Register
Foundation

IRON 547-0061