

S. S. N^o 165

1/2 Beam 16.15
1/2 Girth 31.65
Depth 19.15
 $66.95 \times 247 = 16536.65$

S. S. "Joseph Viney" Ave. Report No. 15714
S. S. "Agnes Otto" " " " 15337

10 FEB 1901
LONDON
REGISTERED

Quarter Deck

Main Deck

Lower Deck under Quarter Deck

Lower Deck under Main Deck

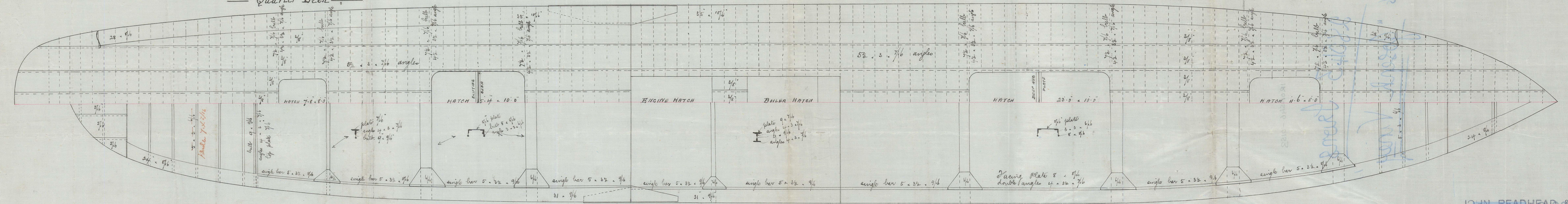

JOHN READHEAD & CO.
Shipbuilders,
SOUTH SHIELDS.

IRON 546-0153

Lloyd's Register
Foundation

20
21
22

Ave. Report No. 15714

15337

Main Deck

IRONSH6-0153

2851+3 Irons

1/5 "Joseph Viney"

Main Deck

STERE SHIPPING
10 FEB 1904
PORT OF LONDON

10 14 READHEAD & Co.

Shippin

SOUTH SHIELDS

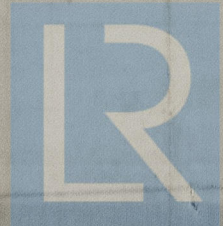

© 2021

Lloyd's Register
Foundation