

14/5/78

# Principal Dimensions.

LENGTH OVER ALL	256.5
DO. B. P.	256.0
BREADTH	34.0
DEPTH IN HOLD	23.6
DO. MOULDED	23.8
INAGE, GROSS	
DO. NET	

SCALE.—  $\frac{1}{2}$  INCH TO 1 FOOT

Class 100 A

*S.S. St. Mark*  
*Report No 4094*

Numbers for scantlings		
$\frac{1}{2}$ Breadth	17.0	Length 258
Depth	25.5	1.5
Girth	81.2	256.5
	7.0	
Length	256.5	$\times 7.0 = 1903$ Scantling Number
Length	256.5	$\times 81.2 =$ Equipment do 22910
Breadths in length $7\frac{1}{2}$ under 8		
Depth in do to main deck 13 under 14		
do do to upper do 10 under 11		

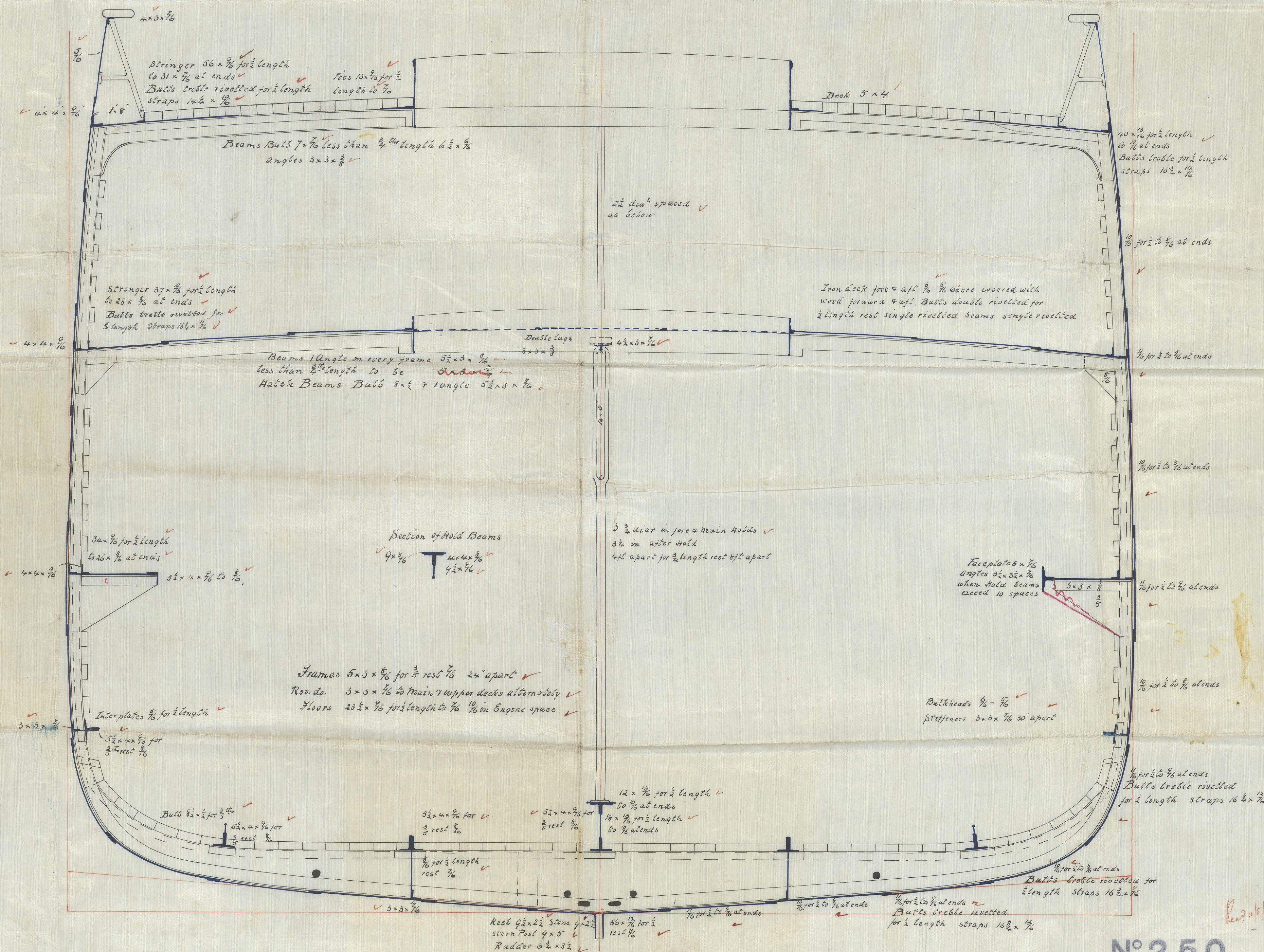

**No 250**

**RICHARDSON, DUCK & CO.,**

**Iron Ship Builders,**

**STOCKTON-ON-TEES**

*14/6*  
*13/5/78* *MO 10.5.78*

IRON 531-0108



© 2021

Lloyd's Register Foundation