

9. 3. 78.

Forcastle beams  $6 \times \frac{6}{16} + 2\frac{1}{2} + 2\frac{1}{2} + 5\frac{1}{16}$

Rec 6/3/78

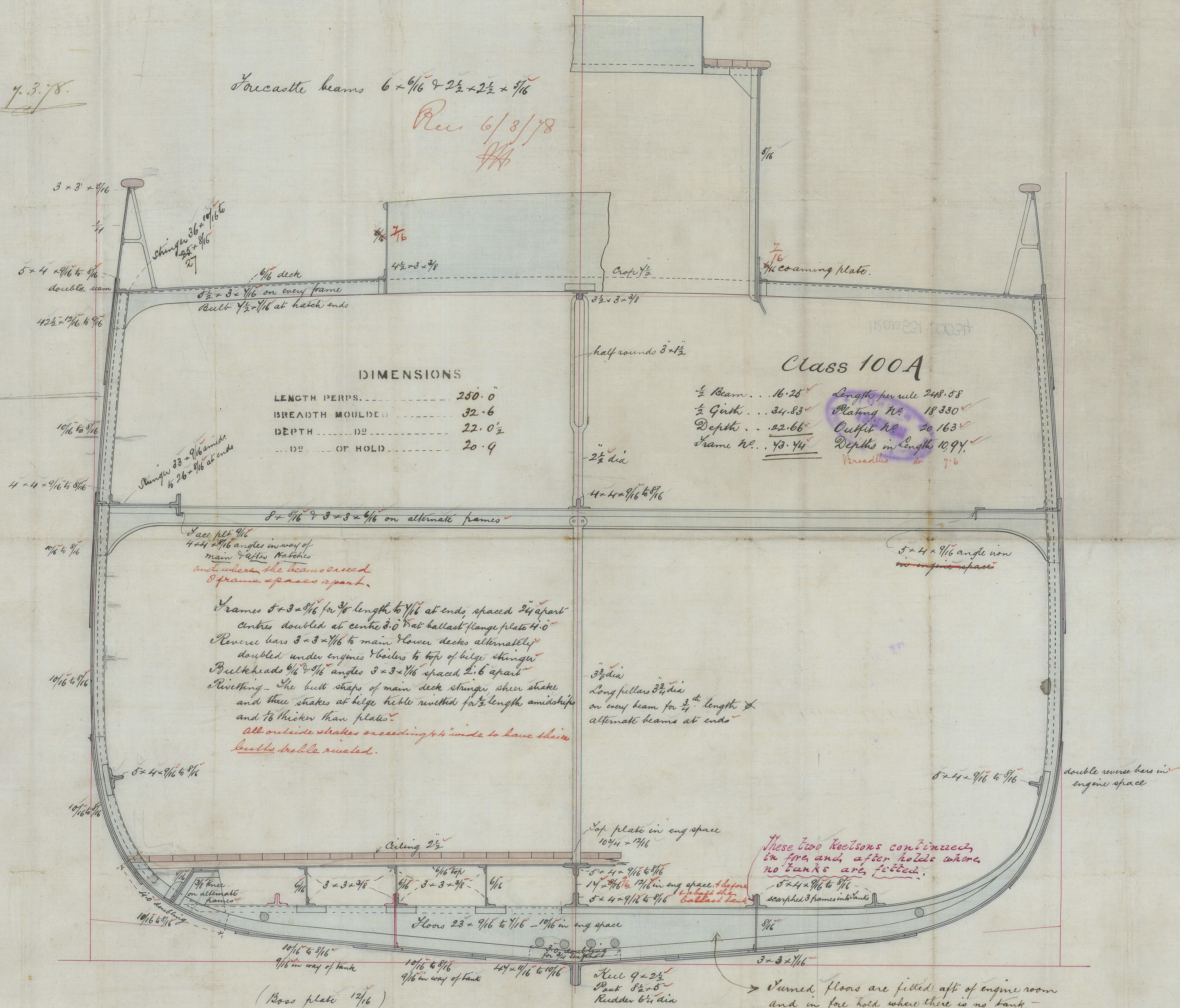

## DIMENSIONS

LENGTH PERFS. ....	250' 0"
BREADTH MOULDED .....	32' 6"
DEPTH ..... 10° .....	22' 0' $\frac{1}{2}$
..... 10° ..... OF HOLD .....	20' 9"

Class 100A

$\frac{1}{2}$  Beam . . . 16.25 ✓  
 $\frac{1}{2}$  Girth . . . 34.83 ✓  
 Depth . . . 22.66 ✓  
 Frame W. . . 43.44 ✓  

---

 Length per mile 248.58  
 Plating W. 18330 ✓  
 Outfit W. 20,163 ✓  
 Depth in Length 1094. ✓  
 Veneadillo do 7-6

No 89

SCALE  $\frac{1}{2}$  INCH TO THE FOOT

SCHLESINGER, DAVIS & CO  
IRON SHIP BUILDERS,  
WALLSEND,  
NEWCASTLE-ON-TYNE.

S. V. L.  
7/3/78

IRON 531-0034



