

SS N^o 86

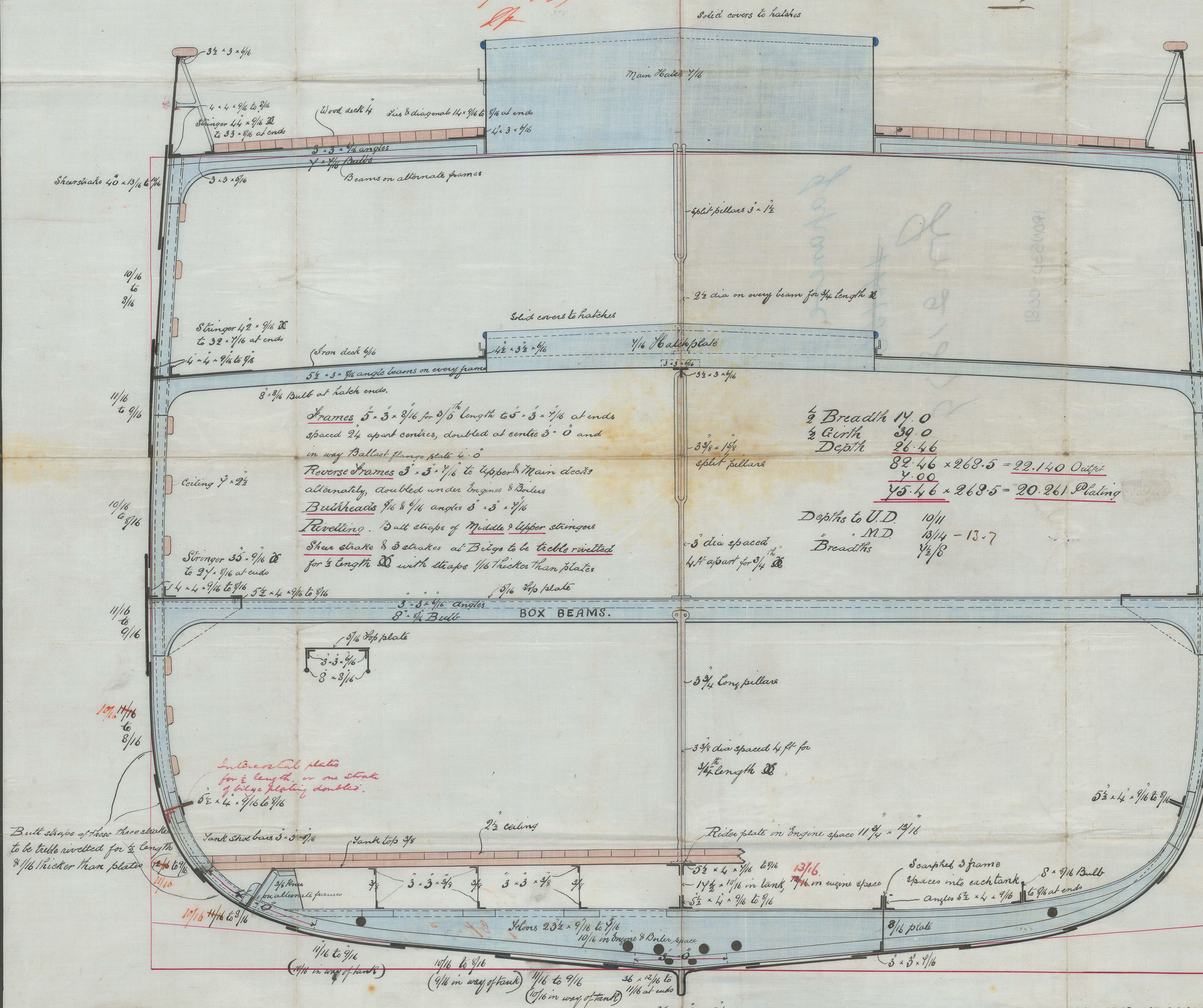

SCALE $\frac{1}{2}$ INCH TO THE FOOT

Keel $9\frac{1}{2} \times 2\frac{1}{2}$
Post - 9×5
Rudder head $6\frac{3}{4}$
" keel $3\frac{1}{2}$

SCHLESINGER, DAVIS & CO
IRON SHIP BUILDERS,
WALLSEND.
NEWCASTLE-ON-TYNE.

December 4th 1844.

in a small box
as a small box
in a small box
Japanese

~~11106~~

Iron 21279



© 2021

Lloyd's Register
Foundation

IRON530-0081