

37. 9
24. 8
79. 7

Scale $\frac{1}{4}" = 1$ Foot.

Proposed section for 30 feet
extra length amidships
To class ~~100A~~ in Lloyds Registry.

| | |
|---------|---------|
| Length | 210' 0" |
| Breadth | 36 0 |
| Depth | 22 9 |

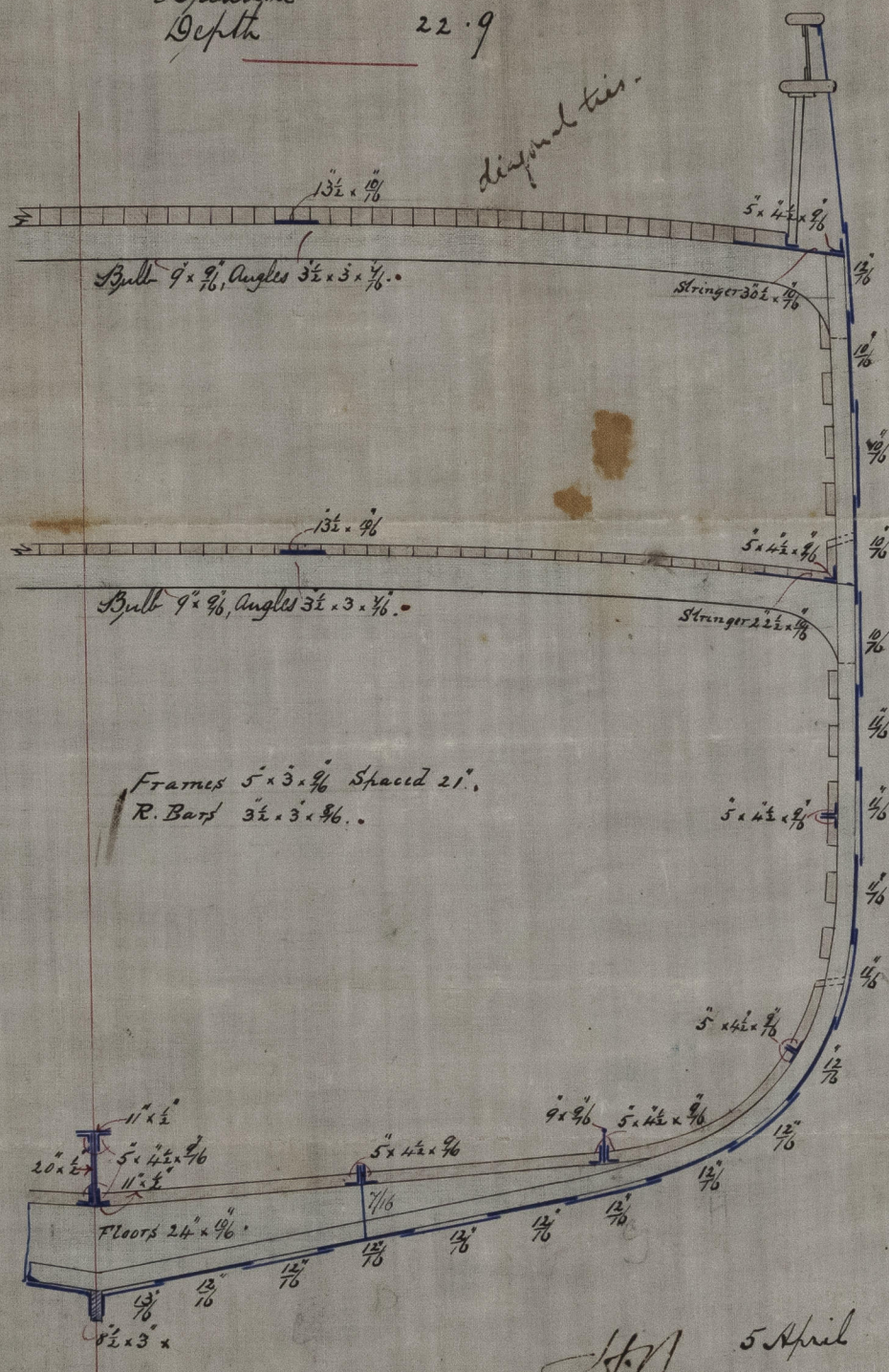

109/4/78 5 April 1848

J.W.S. 6/4/78

Rec 2 of 478 E.P.

Lloyd's Register
Foundation

1R010529-0095