



11/12/97

Iron St. Merrimack Sld report No. 11.946.

S. S. No. 102

Sectional Elevation showing position of Bulkheads, Beams & Ballast Tanks.

Rec 8/12/97

Scale 1" = 100'

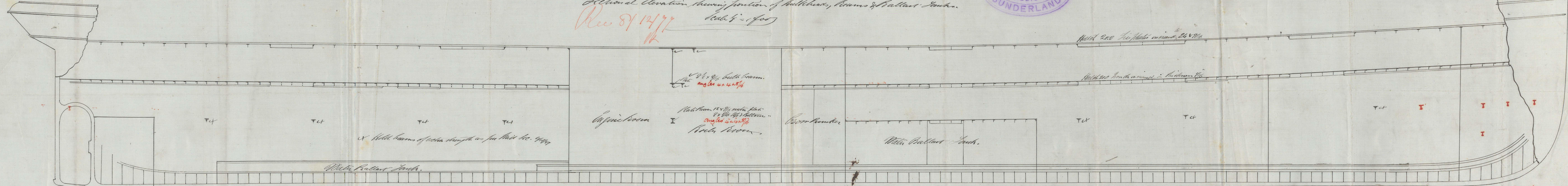

9 1/2 x 9/16 built beam.
Plate
ang 4 x 4 x 9/16

Plate beam 12 x 9/16 outer plate
9 x 1/2 x 1/4 bottom
ang 4 x 4 x 9/16

Cargo Room

Boiler Room

Water Ballast Tank

Hull 20.0 Hi. Moller inboard 24 x 9/16

Hull 20.0 Hi. Moller inboard 24 x 9/16

Beams as shown in Red Line
to prevent Piling -

18th Dec 2021
11/12/97

Register Foundation

180528-0064