

S. S. "Eclipse." No. of report 3939

MIDSHIP SECTION

OF
No 158 S S

SCALE - 1/2 INCH TO THE FOOT

257.6 x 34.3 x 19.6

Class 100 A1a Lloyd's

Re 2/6/77 & 14/5/78

Girth 24.6
Breadth 17.02
Depth 14.6
Floor plate 1.102
72.11 x 25.6 = 18666

Grades 7/8 + 1600
18700

J & G Forecastle Beams Built	6 1/2 x 7/8
" Angles	3 x 2 1/4 x 7/8
Bridge	6 x 3 x 7/8
" J & G Stringer	30 x 9/8 x 7/8
" Ribs	12 x 9/8 x 7/8
" Angles	3 1/2 x 3 x 7/8
" Deck	5 x 3 1/2
" Sides	9/8
" J & G	9/8

Lloyds Dimensions
Length from After part of Stem
to Fore part of Stern post 256.0
Breadth Moulded 34.0 1/2
Depth to Skin 21.1 1/2
11-12 Depths to Length
7 1/2-8 Breadths



4/6/77

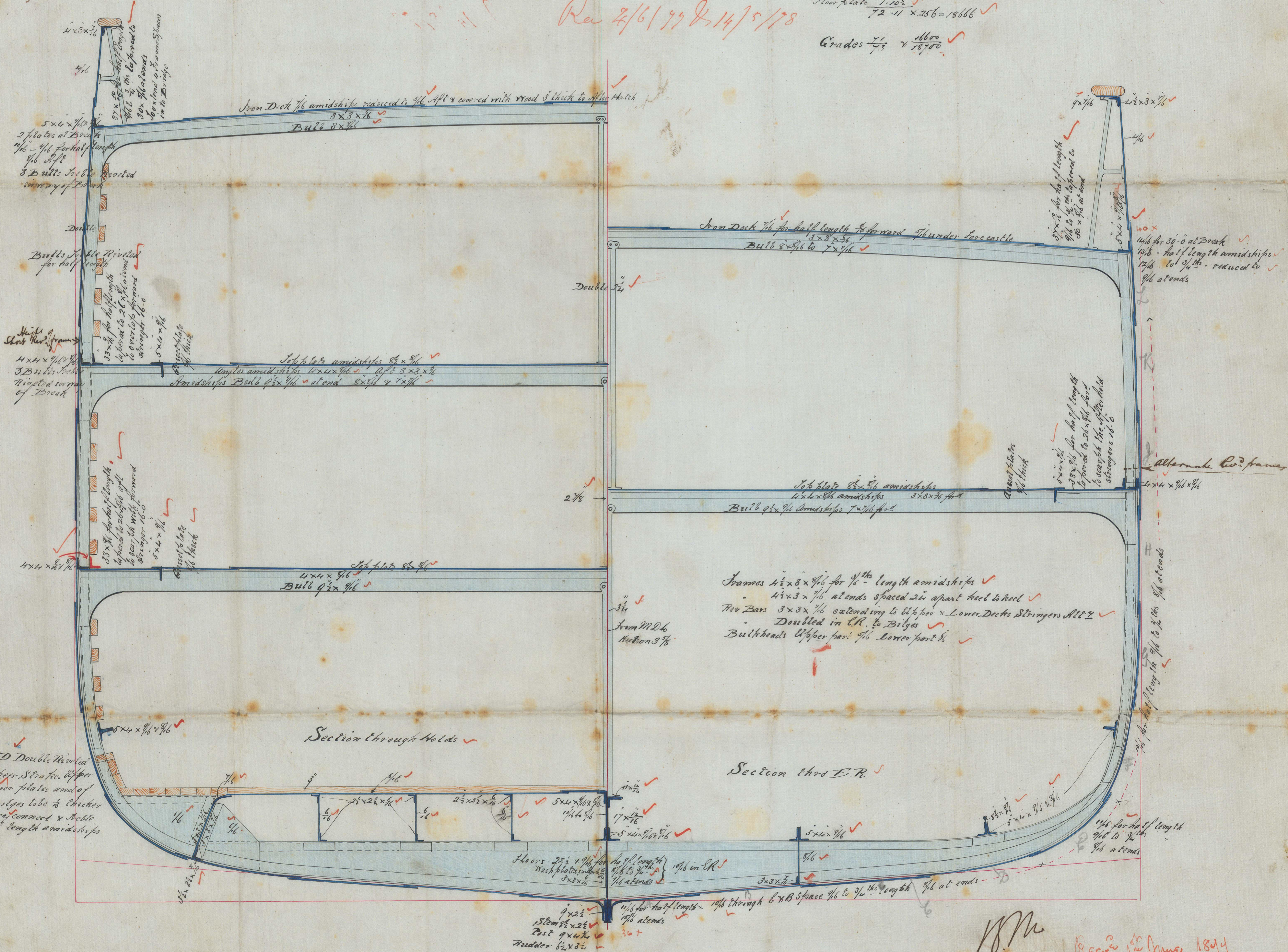

All seams below 100 Double Riveted
Bulwarks of Sheer Struts, Ribs
& Quarter D. Stringer plates and of
3. Struts at the Bilge to be thicker
than the plates they connect & to be
riveted for half length amidships

No 158 S.S.

IRON 525-0047

1877
4/6/77

Revised in June 1894