

From 19777

- Midship Section

Length --- 238' 9"
Breadth --- 30' 3 5/8"
Depth --- 16' 11"

Scale $\frac{1}{2}" = \text{one foot}$

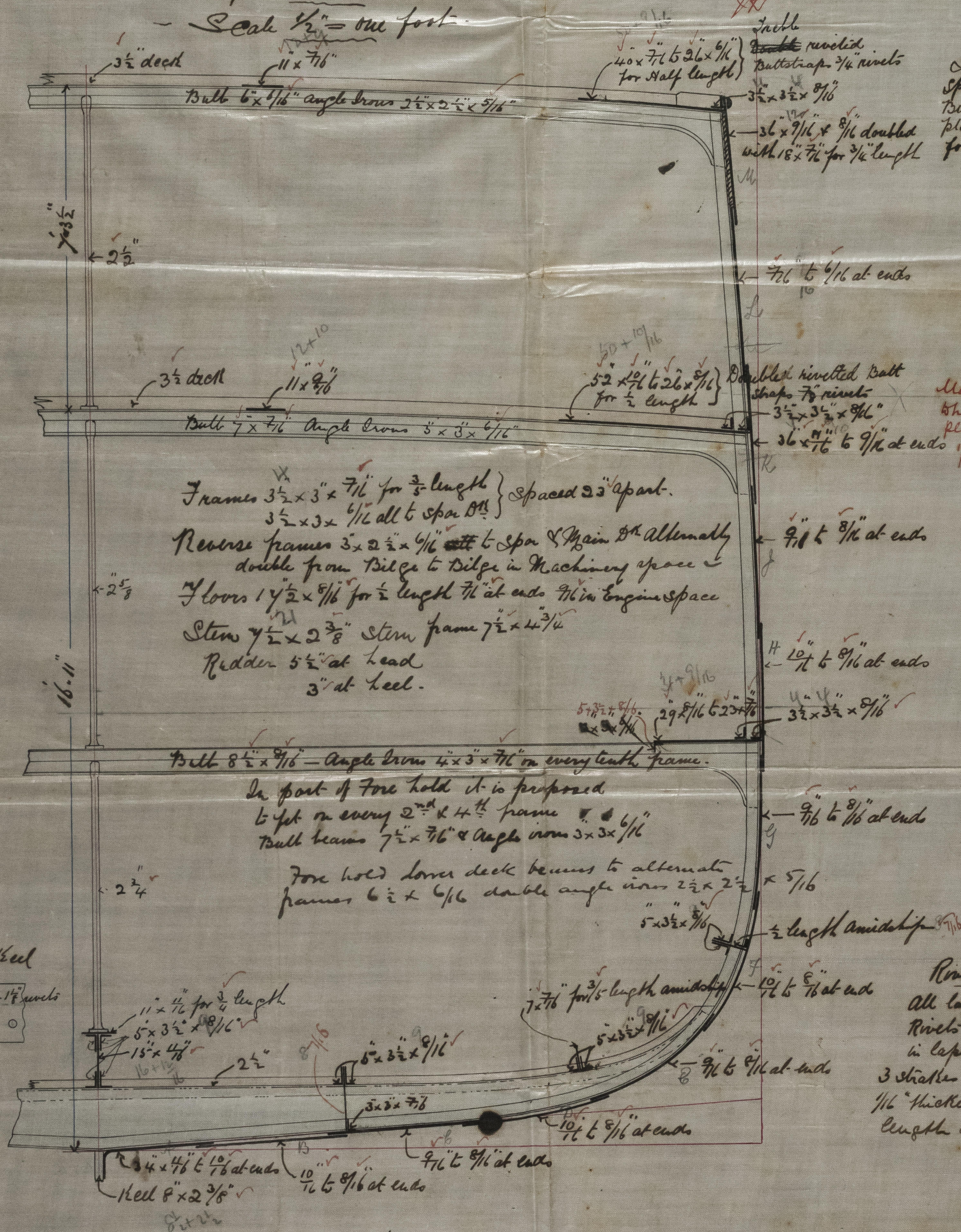

Spar deck stringer &
Spar sheer strake to have
Built straps $\frac{1}{4}$ " thicker than the
plate they connect & table riveted
for $\frac{1}{2}$ the vessels length Amidships

Main deer Spruce flake & Sherehare
Shaw Butt Spruce $\frac{1}{16}$ thicker than the
plate they connect & bubble rivets for
to $\frac{1}{2}$ length amidships

Riveting of Plating &c
all laps to be double rivetted
Ribs to be 7 $\frac{1}{2}$ dia 4 $\frac{1}{2}$ apart
in laps & butts - 7 $\frac{1}{2}$ apart in frames
3 strakes on bilge to have butt straps
1 $\frac{1}{2}$ " thick and treble rivetted for $\frac{1}{2}$ vessels
length amidships

Section thr. Water Ballast Tank

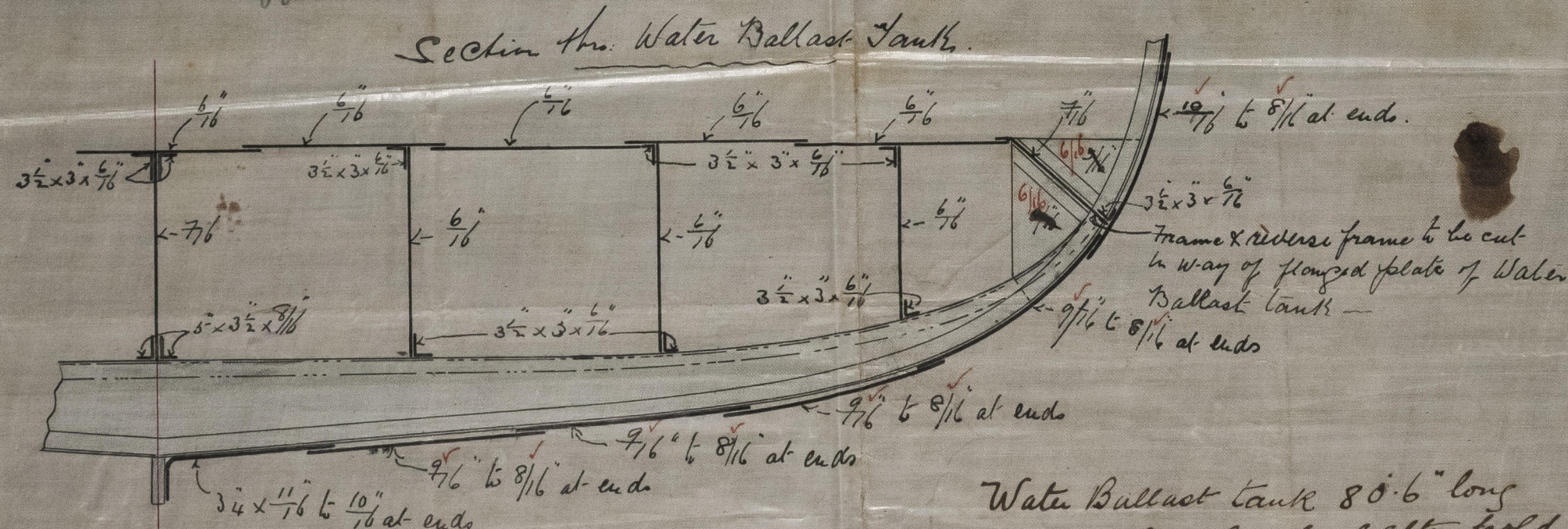

Water Ballast tank 80.6" long
extends whole length of after hold.

BM

257/6

172021

LR

Lloyd's Register
2007 Foundation

Copied N. 28.6.77

Dr. 22.6.77