

13/3/77.

Upper Deck *Pen* 18/3/99 Scale of 1/8 inch to one foot

March 1877.

7x7/16 bulb. 3x3x7/16 angles beams less than $\frac{3}{4}$ th the length of the meshing beam

$7\frac{1}{2} \times \frac{7}{16}$ bulb. $3 \times 3 \times \frac{9}{16}$ angles ~~and~~ *slips*.

7 x 7/16 bolts. 3 x 3 x 9/16 angles *beams less than $\frac{3}{4}$ the length of the midship beams*

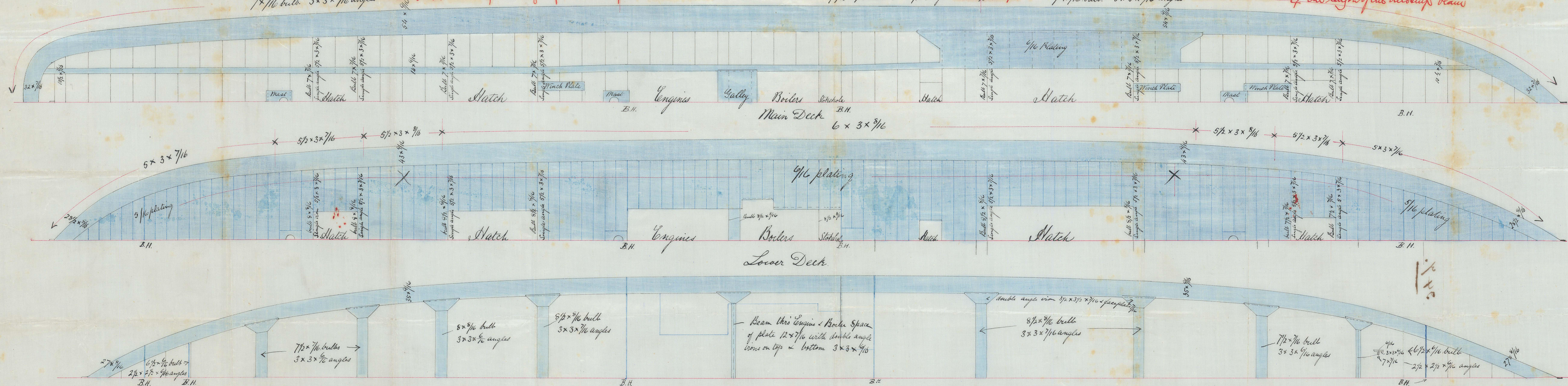

C. MITCHELL & CO.,

SHIPBUILDERS © 2021

NEWCASTLE-ON-TYNE

Lloyd's Register
Foundation

14/3/77

1R02524-0104

MITCHELL & CO.

34 y.

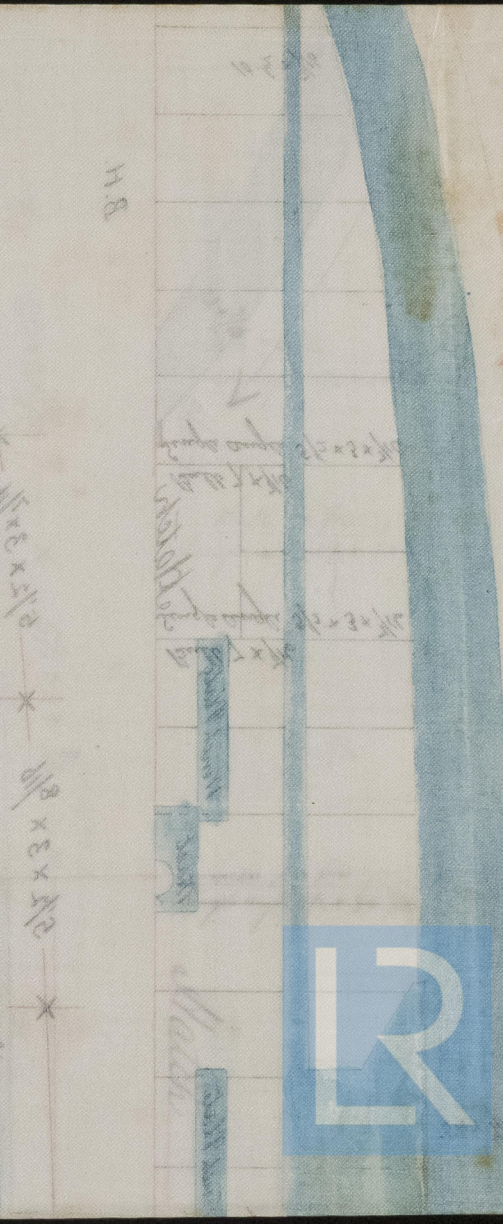
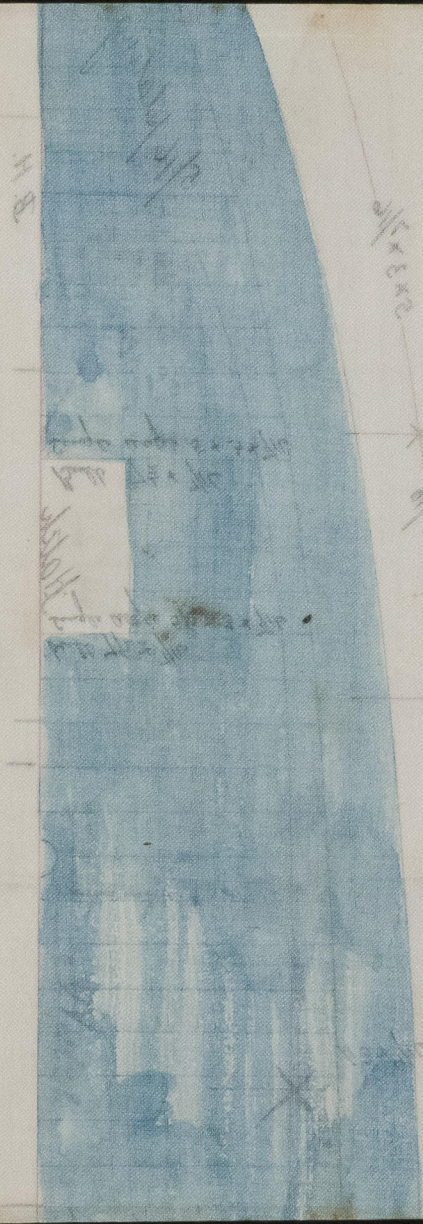
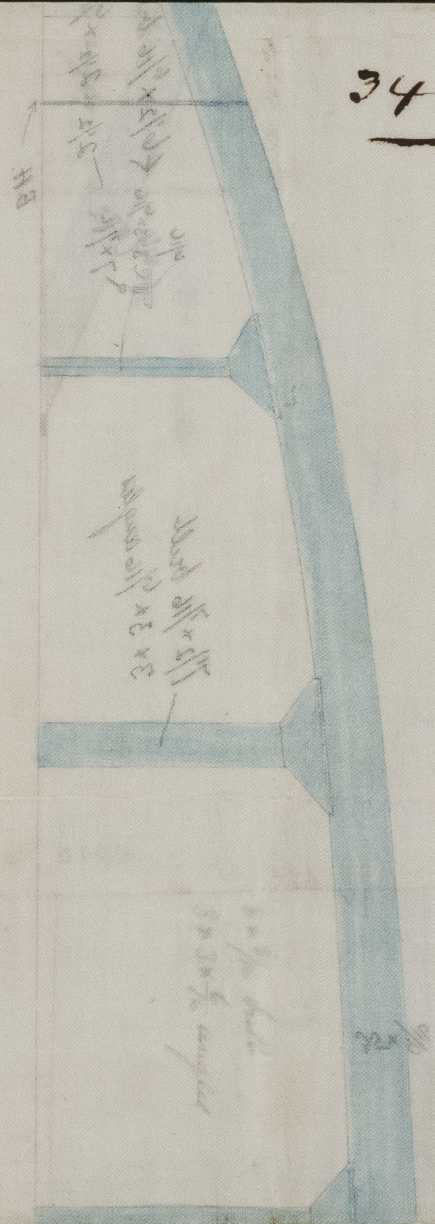

Handwritten notes in red ink, possibly describing the structure or the drawing process.



© 2021
Lloyd's Register
Foundation