

S. S. "Castello" No of report 3912.

20/7/77

Arrangement of Tank side. No 238 S.S.
Scale $1\frac{1}{2}'' = 1\text{ foot.}$

Rev 20/7/77 & 24/7/77
R

Amid ships

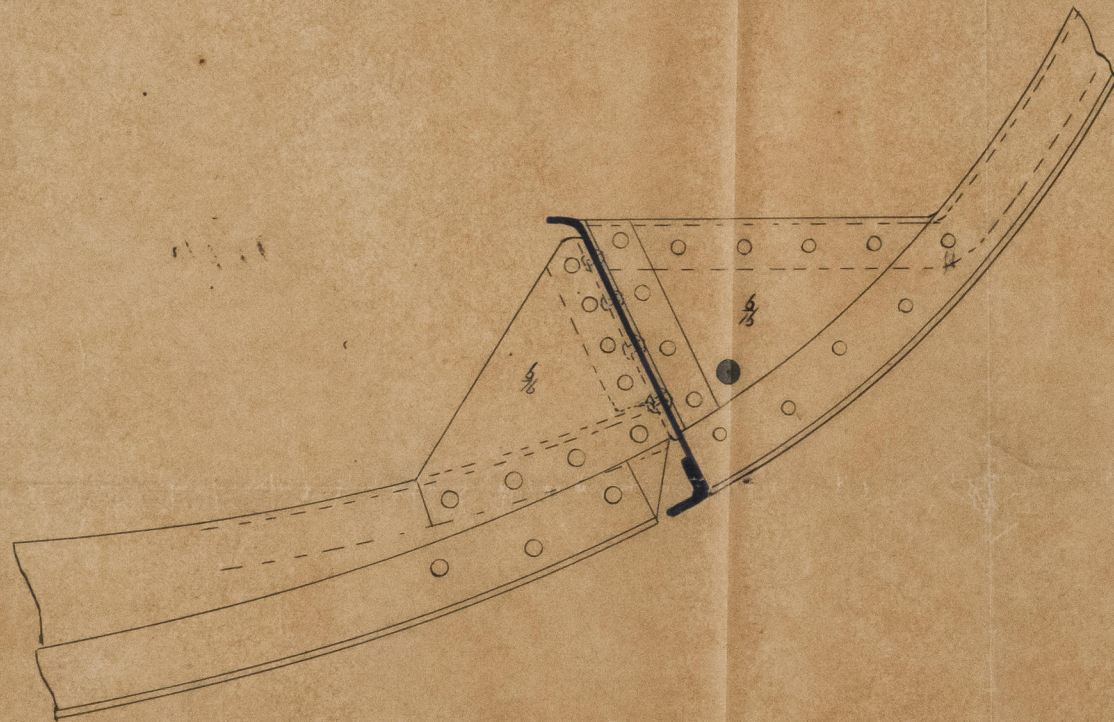

Aft.

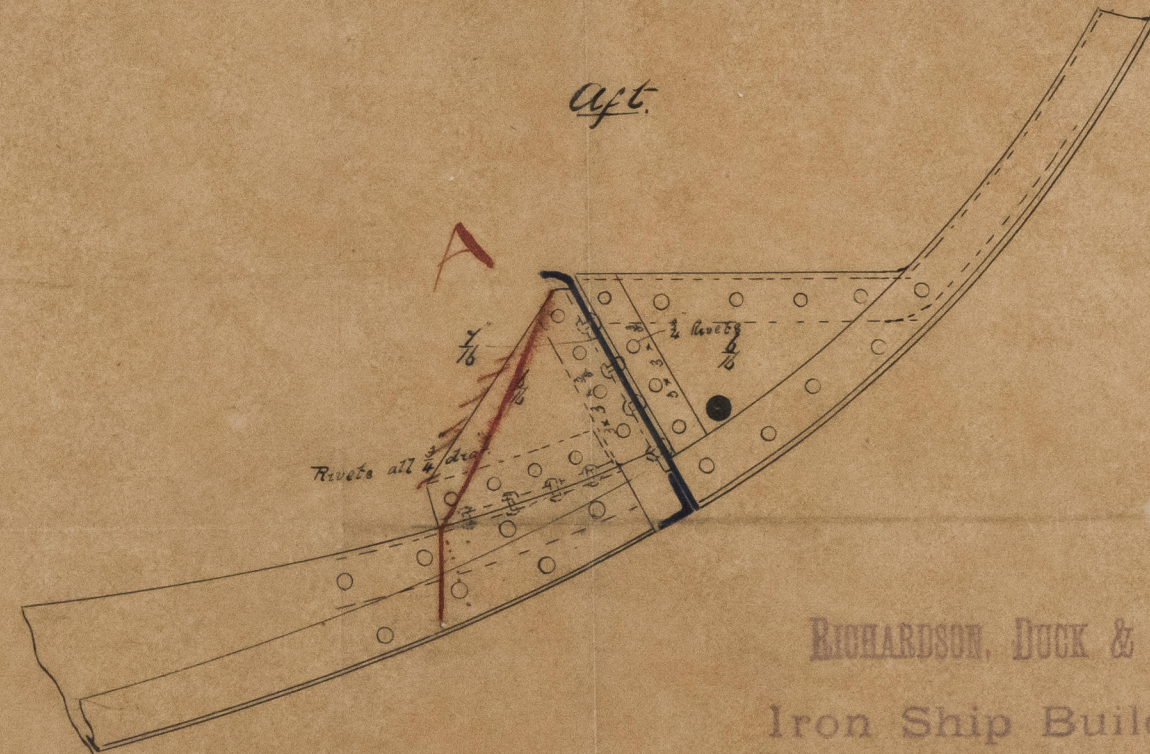

RICHARDSON, DUCK & CO.,
Iron Ship Builders.

STOCKTON-ON-TEES

Rivets as required by rules for $\frac{1}{2}$ plates $\frac{3}{4}$ dia.
" in knees & lugs of tank side ($\frac{3}{4}$ plates) $\frac{3}{4}$ dia.



July 19th 1897

Lloyd's Register
Foundation
IRON 524-0068