

"S.S. Britannia" Report No. 11.484.

7/7/77

MIDSHIP SECTION

S.S. No. 84

SCALE - $\frac{1}{2}$ " INCH TO A FOOT

PRINCIPAL DIMENSIONS

LENGTH BY RULE ~~208~~ **210.0**
BREADTH DO ~~30.4~~ **30.4**
DEPTH TO TOP FLOORS ~~16.0~~ **16.0**
CLASSIFICATION **90 A.**

Rec 5/7/77

2/7/77

Numbers under Quarter Deck
 $\frac{1}{2}$ BIRTH 33.16
 $\frac{1}{2}$ BREADTH 15.16
Depth 21.0
 $69.32 \times 210.0 = 14,559$
under 10 depths in length
under 7 breadths in length.

Numbers under Main Deck

$\frac{1}{2}$ BIRTH 24.66
 $\frac{1}{2}$ BREADTH 15.16
Depth 17.5
 $68.32 \times 210.0 = 13,087$
not to exceed
over 11 under 12 depths in length
over 6 $\frac{1}{2}$ under 7 breadths in length.

The foremost plate at break
to be $\frac{1}{16}$ with a $\frac{1}{16}$ plate at
each end, all three rivetted
together with $\frac{1}{16}$ butt straps
poop side aloft to be $\frac{1}{16}$ reduced
to $\frac{1}{16}$ at after end.
Forecastle sides of plating
S.S. Forecastle $\frac{1}{16}$ thick.

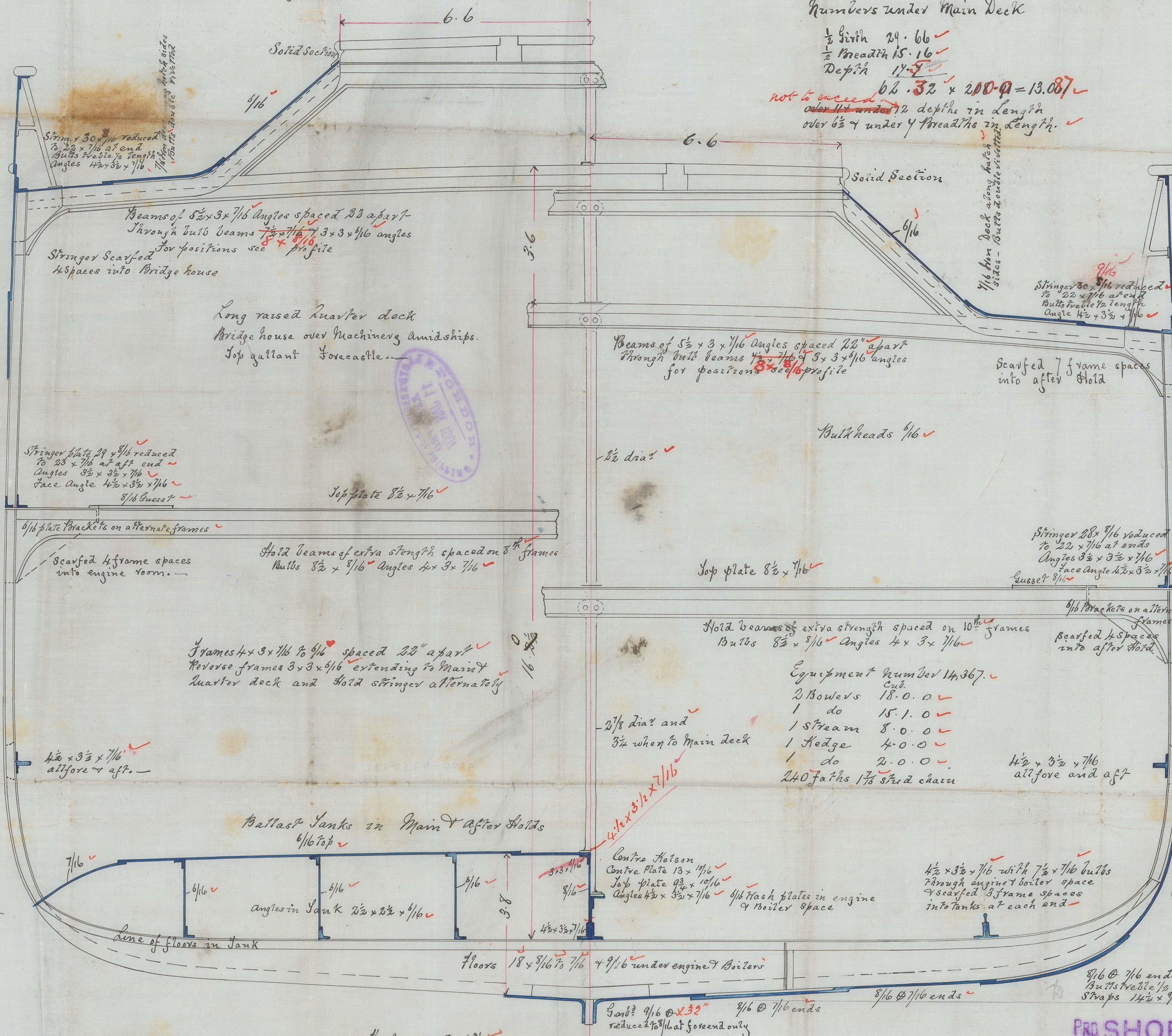

Equipment Number 14,367.
2 Bowlers 18.0.0
1 do 15.1.0
1 Stream 8.0.0
1 Hedge 4.0.0
1 do 2.0.0
240 fathoms $1\frac{1}{2}$ strand chain

PRO SHORT BROTHERS,
Iron Shipbuilders,
SUNDERLAND.
J. DARNEY 29/6/77

0100-475031

1R0524-0010



PRINCIPAL
LENGTH
BREADTH
DEPTH TO
CLASSIFICATION



© 2021

Lloyd's Register
Foundation