

7662
No 363

RANGER

MIDSHIP SECTION

Scale $\frac{1}{2}$ " = one foot.

100A Special Survey.

Rec 28/12/76 & 30/1/77

29/12/76

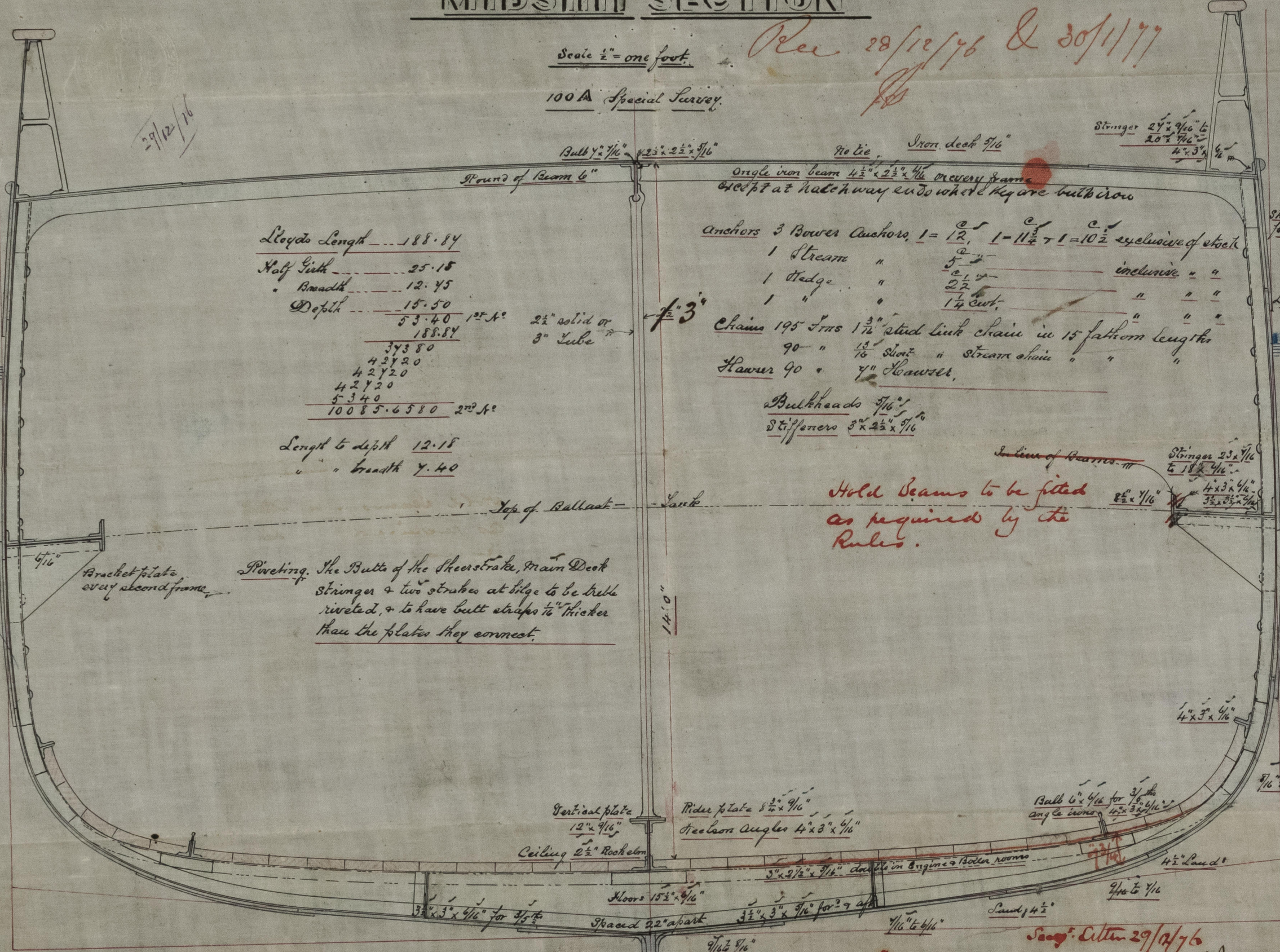

Lloyd's Length 188.84
Half Length 25.15
Breadth 12.45
Depth 15.50
53.40 1st A°
188.84
343.80
424.20
424.20
424.20
53.40
10085.6580 2nd A°

Length to depth 12.15
" breadth 7.40

Anchors 3 Bower Anchors, 1 = 12, 1 = 11 1/2, 1 = 10 1/2 exclusive of stock
1 Stream " 5 " inclusive " "
1 Hedge " 2 1/2 " " "
1 " " 1 1/2 " " "
Chains 195 fms 1 1/2" stud link chain in 15 fathom lengths
90 " 1/2" short " Stream chain " "
Hawser 90 " 7/8" Hawser.

Bulkheads 7/16"
Stiffeners 3" x 2 1/2" x 1/2"

Hold Beams to be fitted as required by the Rules.

Riveting. The Butts of the Sheerstrake, Main Deck Stringer & two strakes at bilge to be treble riveted, & to have butt straps 1/2" thicker than the plates they connect.

Neck 7 1/2" x 2 1/4"
Stem 6 1/2" x 2 1/4" to 6 x 2"
Stem post 6 1/2" x 4 1/4"

Note - Fore and aft bulkhead to be fitted at Middle line in Water Ballast Tank and transverse bulkheads to be stiffened by Angle iron and vertical web.

Secy. Alter 29/1/76

28/12/76

© 2021

Lloyd's Register Foundation

IRON 521-0163