

S. S. "Teal" Report No 3638
MIDSHIP SECTION

OF THE
SCREW STEAMER.

No 147 SS-

Rec 22/12/75

SCALE $\frac{1}{2}$ TO ONE FOOT

Rec 1/4/76
 RA

Length from inside of Stem to fore part of Post 218.9"
 Breadth Moulded 28.4"
 Depth to top of Keel 16.4"

To Class 100 A.

$\frac{1}{2}$ Girth 26.5"
 $\frac{1}{2}$ Beam 14.2"
 Depth $\frac{16.4}{56} \times 11 \times 218.9 = 12450$
 $\frac{52}{57} \times \frac{11800}{13100}$

23/12/75
 3/4/76

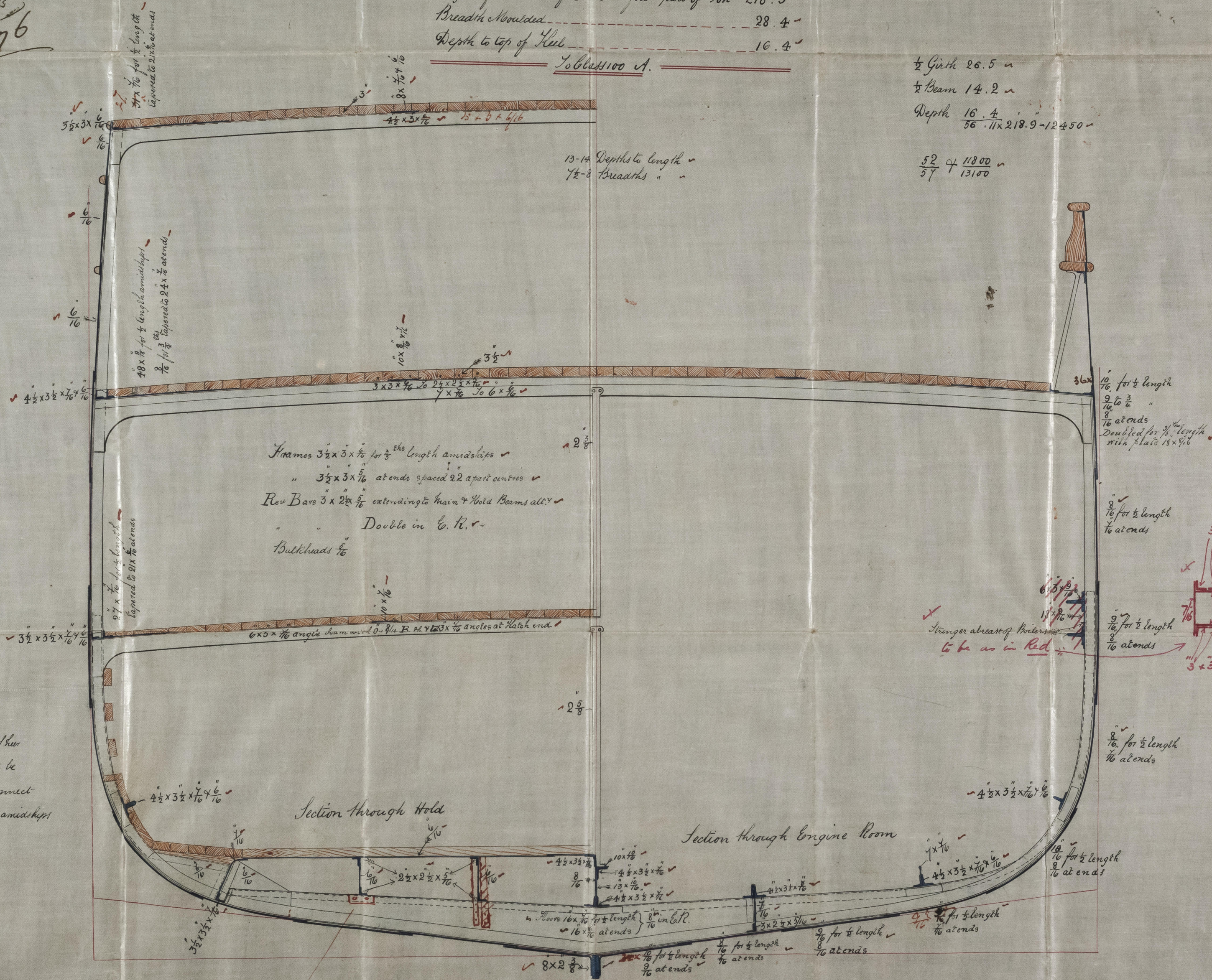

Bultraps of W.D. Stringer plates, then
 4 Strakes & 2 Strakes at the bulges to be
 1/2 thicker than the plates they connect
 & triple riveted for half length amidships