

Number

Half port --- 35.2

Depth --- 22.5 1/2

Half beam --- $\frac{14.5}{4.5 \times 0.5} \times 205.4 = 1540.8 \frac{1}{2}$

16434

Chains

Under 8 breaths
" 11 depths

Midship Section of Iron Sailing ship No 42

Dimensions
Length taken on line of main deck beams
from fore side of stem post to the place
where the line of after edge of stem
intersects the deck line when produced
in the same direction as the post
below the cutwater

Beam moulded --- 34.10"
Depth in hold to top of floors --- 20.6"

Loop plates 10 ft long forecastle 36 ft long

3 1/2 class 100 A Bays
Sails 5 inch = 1 foot

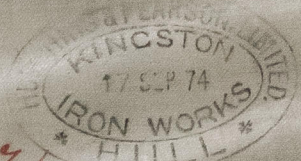

Pen 21/9/74



J. C.
22/9/74

Letter to Mr. Davidson
22/9/74

Handwritten signature in red ink, possibly "Lloyd".

Handwritten text, possibly a title or date, in the upper left quadrant.

Handwritten signature or name in the middle left section.

Handwritten text, possibly a date or reference number, in the center.

Handwritten word, possibly "forward", in the lower middle section.

Handwritten text at the bottom left, possibly a date or reference.

