

Recd 27/10/74

New Rules dated 30th July 74

MOUNSEY & FOSTER,  
IRON SHIP BUILDERS,  
SOUTH DOCK,  
SUNDERLAND.

Report No. 11193 Ship "Carbet Castle"

16th October 1874.  
Recd. 26/10/74 m.

MIDSHIP SECTION OF NO. 72

SCALE 1/2 INCH = 1 FOOT

Rec 8/4/75

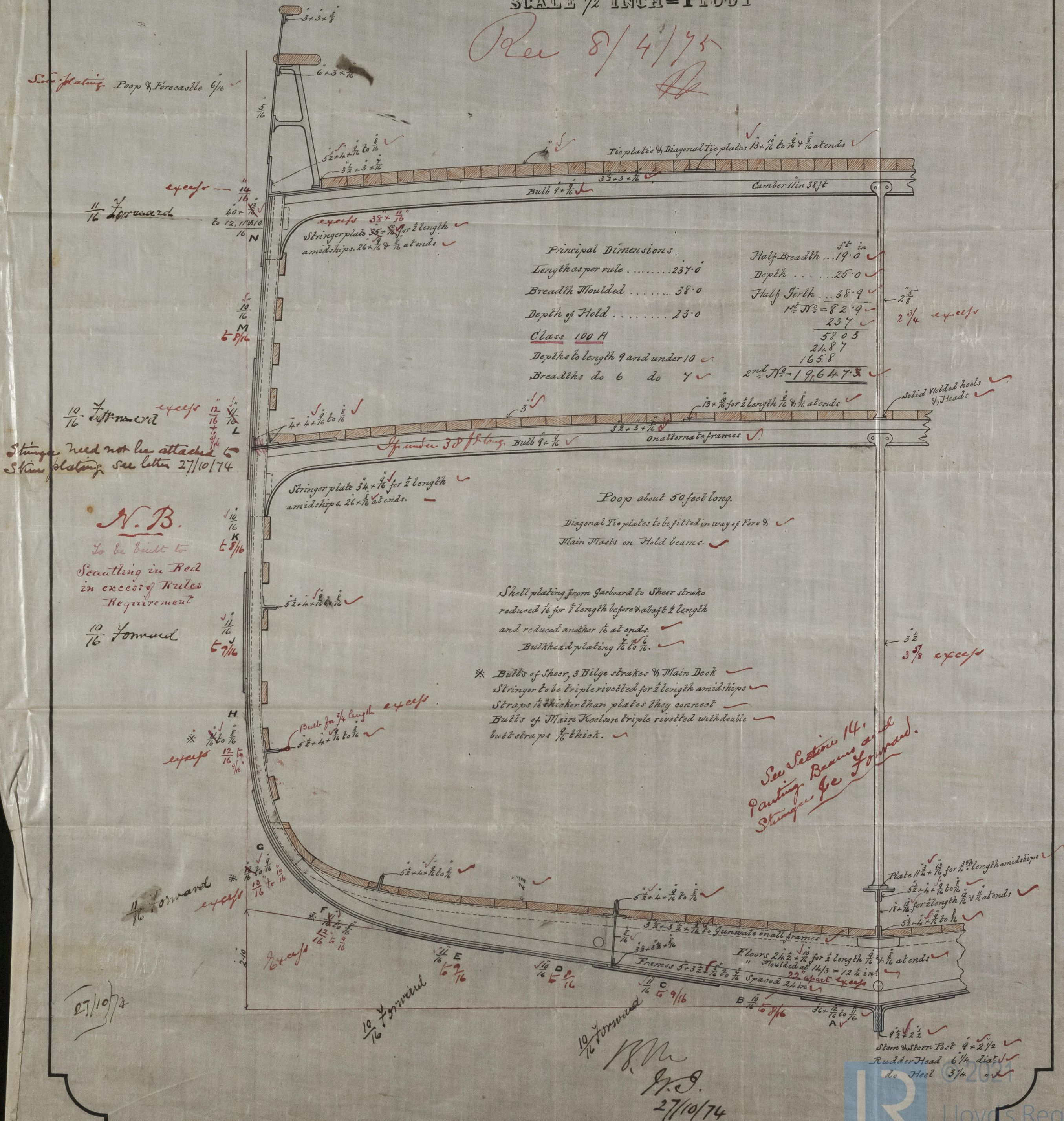

Principal Dimensions.

Length as per rule	237'0"
Breadth moulded	38'0"
Depth of Hold	23'0"
Class	100 A
Depths to length 9 and under 10	
Breadths do 6 do 4	

Half Breadth ... 19'0"  
Depth ... 25'0"  
Half Girth ... 38'9"  
1st N<sup>o</sup> = 82'9"  
237  
5803  
2487  
1658  
2nd N<sup>o</sup> = 196473

- \* Bulbs of Sheer, 3 Bilge strakes & Main Deck Stringer to be triple rivetted for 2 length amidships
- \* Straps to be thicker than plates they connect
- \* Bulbs of Main Keelson triple rivetted with double butt straps 7/8 thick.