

Section at Centre of After Hold
 Showing proposed Lower D^e Beams.
 N^o 182.

S^o Africa
 Glasgow Report No. 4041.

Scale 1/16" in one foot.

Rec 2/10/74
 RB

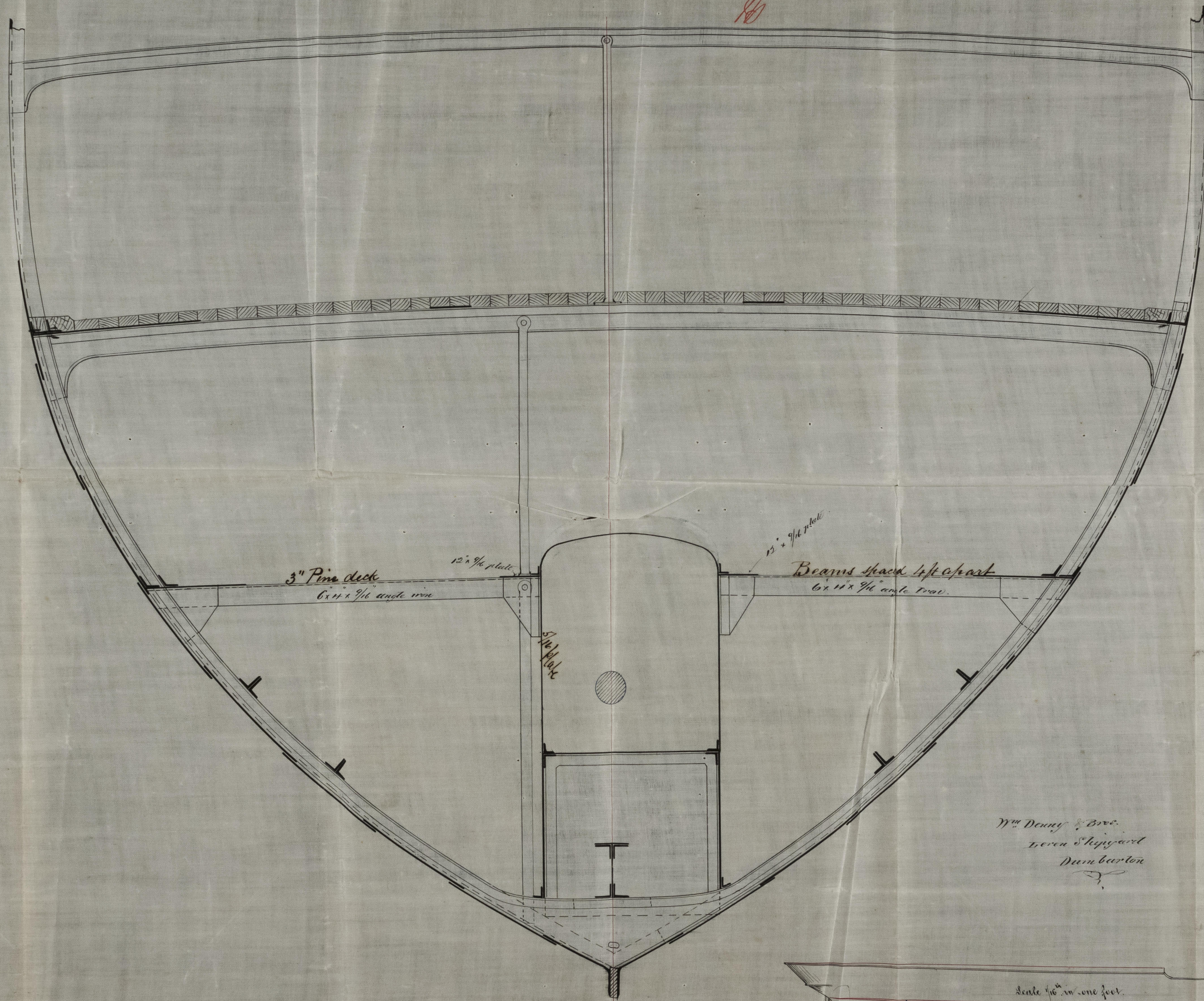

W^m Denny & Bros.
 Green Shipyard
 Dumfries

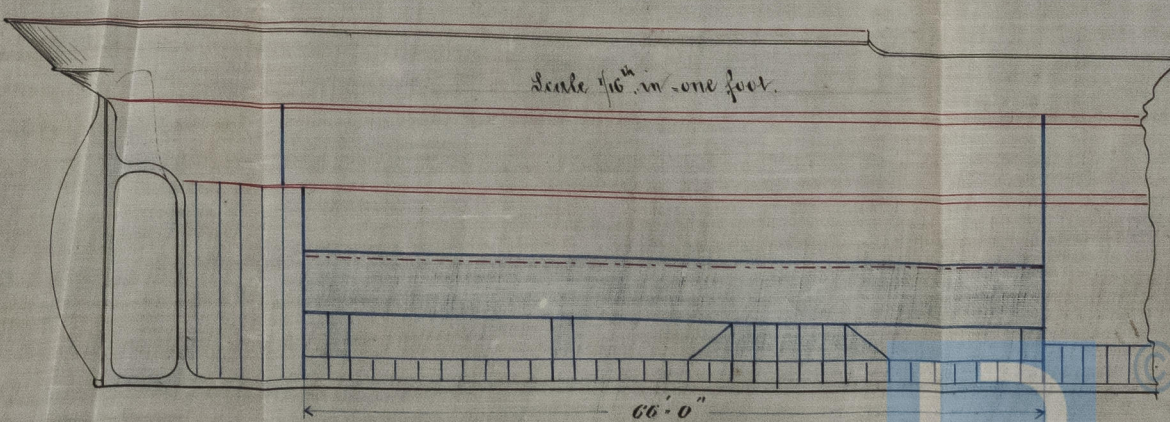

2/10/74

RB
 2/10/74