

Longitudinal Section of "Stretmore" N° 29 Showing sidlights to be cut.  
Scale 1/4" = 1 foot

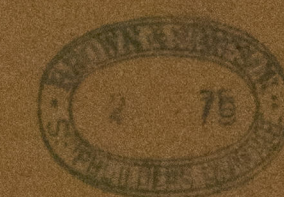

Longitudinal Section of "Stathmore" N° 29 Showing side lights to be cut  
 Scale  $\frac{1}{4}$ " = 1 foot

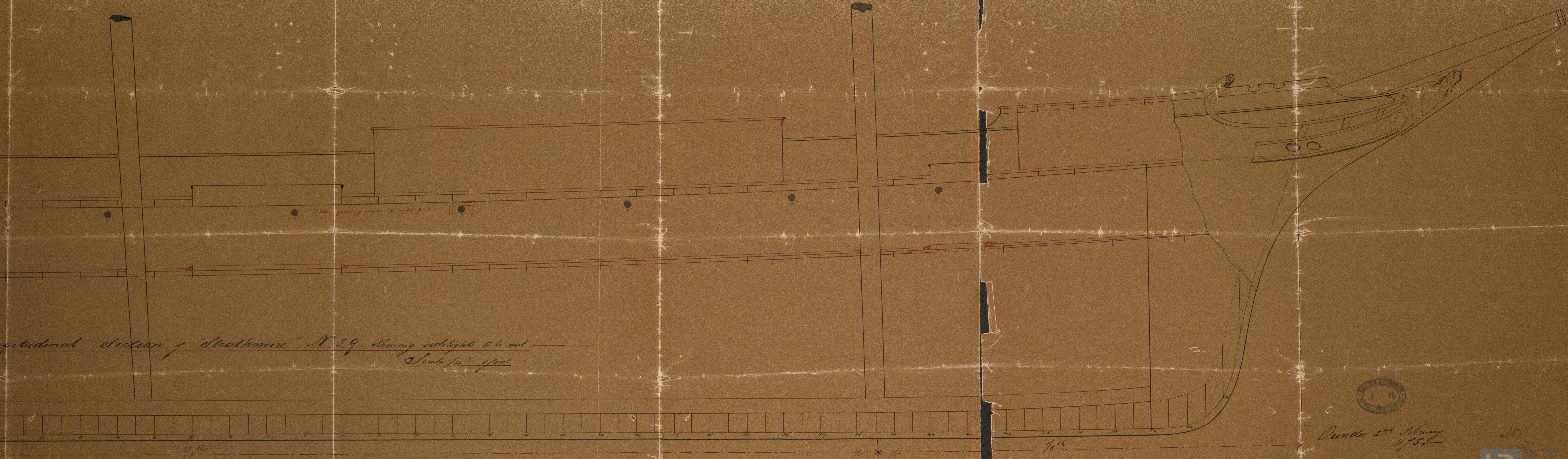

Dundee 2nd February 1854

J. M.

1854

1854

1854

1854

1854



Under and above  
1795

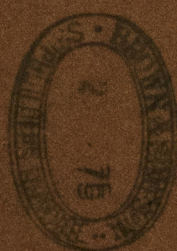

IRONSIO-0272

Wm  
1795

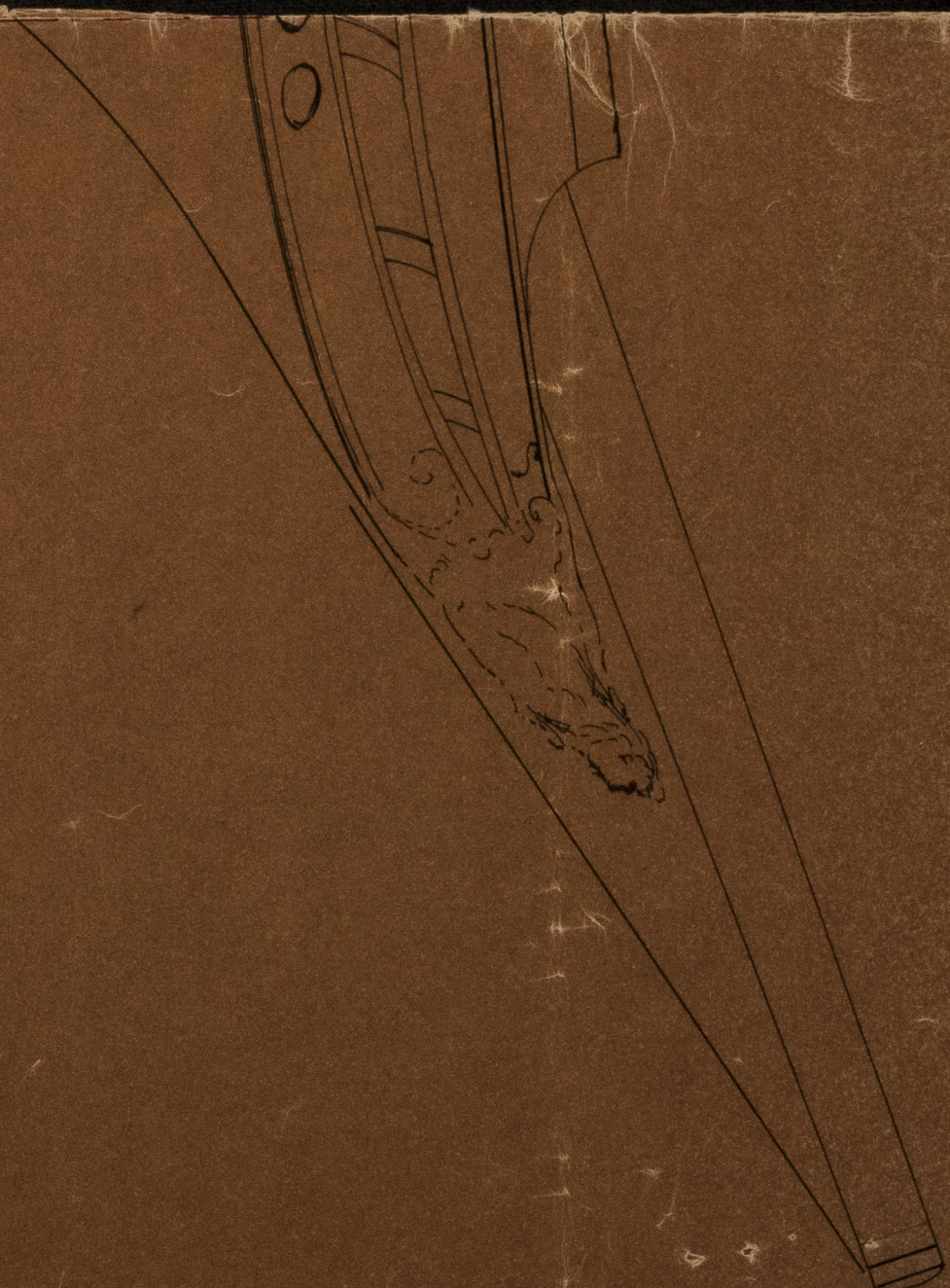

Iron 14063

IRONSIO-0272



© 2021  
Lloyd's Register  
Foundation