

2697

S. J. "Pioneer"
Repairs No. 3379

Sketch of Mast - 142 -

10' 0"

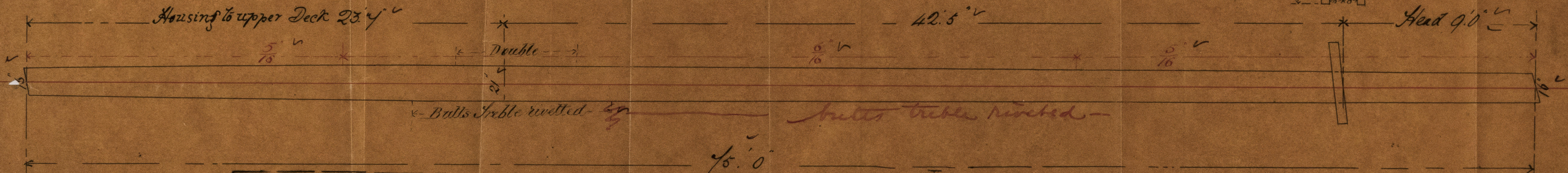
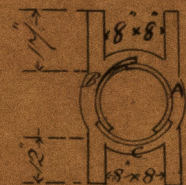
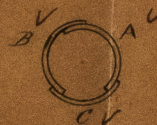
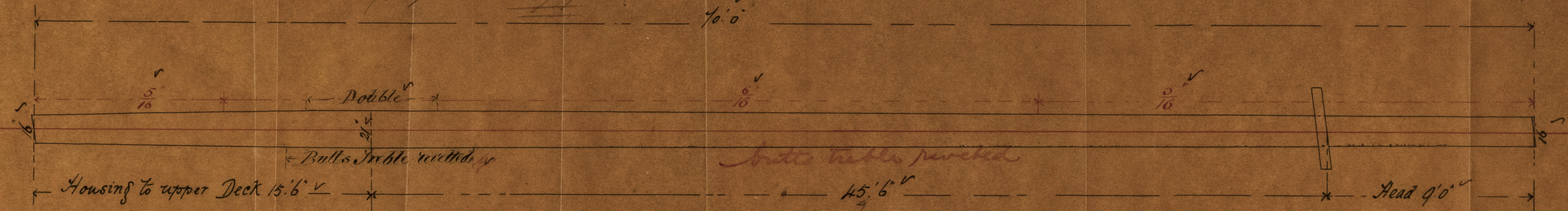

142

W. GRAY & Co.
IRON SHIPBUILDERS
&
REPAIRERS
WEST HARTLEPOOL

Seams double rivetted. $\frac{3}{4}$ Rivets
Edges chipped fair & Chalked
Strake A doubled in way of redging
Bulls double rivetted except where marked treble
Strap $\frac{1}{16}$ thicker than the Plate they connect



© 2021
Lloyd's Register
Foundation

IRON 510 - 0139