

"Constance" Report No 12567.

C.W. Dodgin & Co No 33  
 Iron Shipbuilder  
 Low Lights  
 North Shields  
 January 18/73  
 R.W. Stephenson

Rec 7/2/73

This House is about 50 ft Long  
 in Midships for Officers & Crew  
 Tank Bottom before & abaft this Section

Iron Deck throughout 5/16 thick

Beam 7 1/2 x 4 x 8/16

Dimensions feet

Length - 180.0 x 56.66 = 10199.8  
 1/2 Breadth 14.0  
 Depth from top of Keel 15.83  
 1/2 Girth 26.83

Feet 56.66 No for Frames &c  
 Breadth Moulded 28.0 x 8 = 224.0 under 8 Breadths  
 Depth from Top of Keel 15.83 x 11 = 173.13 above  
 15.83 x 12 = 189.96 under  
 2/362.09  
 181.0 mean

Stations 2 5/8 Dia

Scale 1/2 inch = one foot  
 Class 90A

Rider plate 6 1/2 x 7/16  
 4 x 3 x 6/16  
 15 x 6/16  
 4 x 3 x 6/16  
 20 x 6/16

Floors 16 x 7/16 for 1/2 Length Ends 6/16  
 3 1/2 x 3 x 4/16 & 3 1/2 x 3 x 5/16 at Ends  
 8/16 Double 7/16 Double 7/16 Double 7/16  
 7 1/2 x 2 1/8

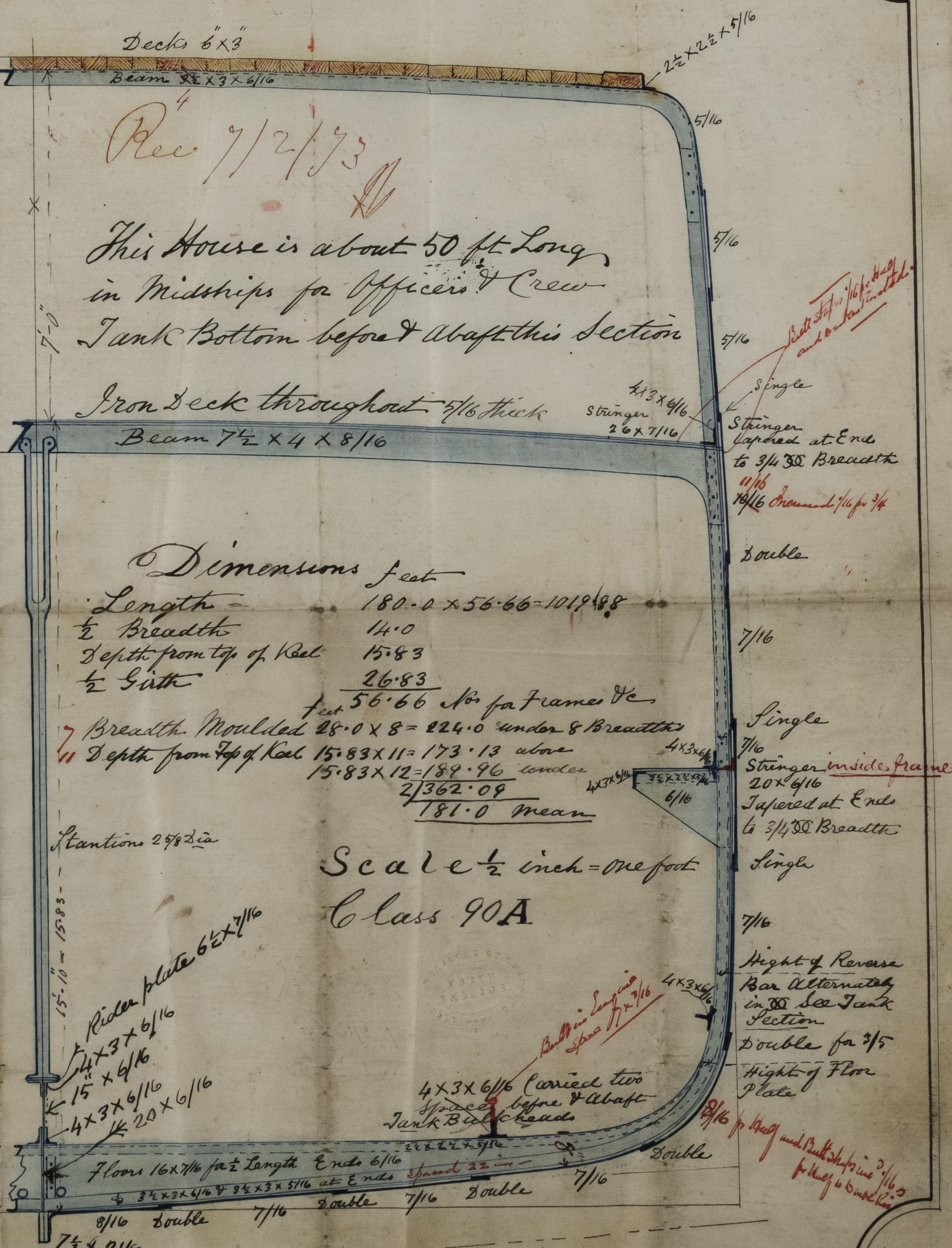
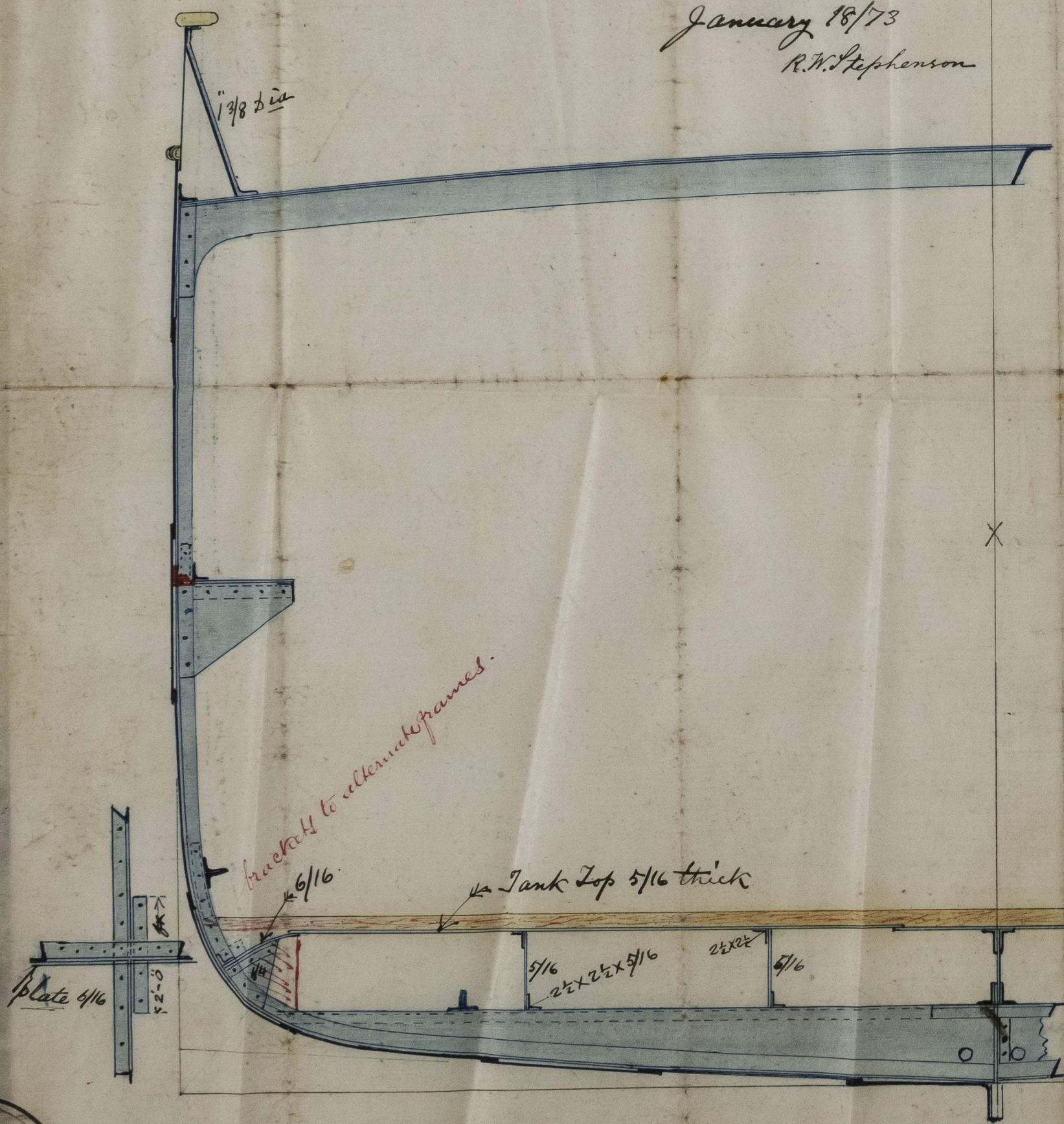

Letter to the Surveyor  
 Shields 10/2/73

IRON 509-0122

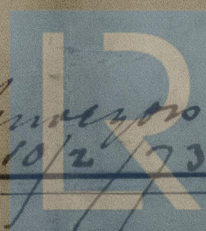

Lloyd's Register  
 Foundation