

S. S. "Black Watch"

24/12/73

1495

№ 104

IRON SCREW STEAMER

DIMENSIONS

LENGTH OVER ALL _____ 250-0
D^o B. P. _____ 250-0
BREADTH MOULDED _____ 32-9
DEPTH IN HOLD _____ 23-0
D^o MOULDED _____ 14-0

To class 100 A at Lloyd's.

THREE DECKED

ANCHORS & CHAINS

2 Bins 15% Out. exclud. of Stock.
1 D^e 22 1/4 " "
1 Steam 10% " exclud. " "
1 Hodge 5 1/4 " "
1 D^e 2 1/4 " "
270 ⁸⁰⁰ fathom 1% Chain. Cable.
90 D^e 1/2 " Steam Chain.

Number of Equipment.

1940's Withams Camp or Greenacres.
Hawson & Wagers as per Paul.

$\frac{1}{2}$ Length 37.25
 $\frac{1}{2}$ Breadth 16.42
 Depth 24.75

 78.42 Number.

\div

 700
 71.42
 24.75

 17.47 Number.

Rec 23/12/73

under 11 Depth to upper deck -
under 8 Breadth
under 14 to main deck.

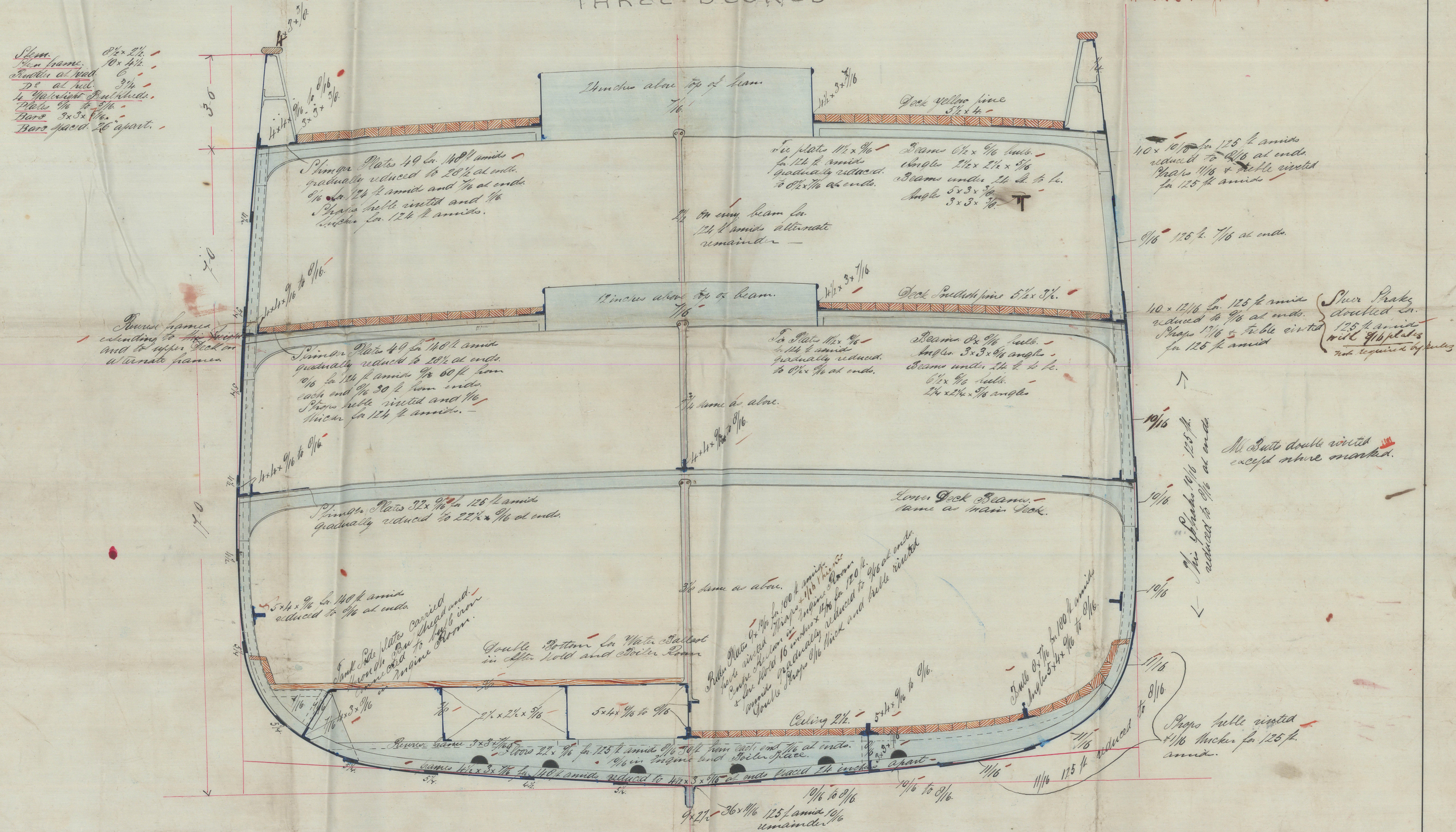

1300
24/2/73

SCALE 1/2 AN INCH = 1 FOOT

RAYLTON DIXON & CO.

IRON SHIP BUILDERS

MIDDLEBRO-O-N-TEES

Decembre 10/23

20/12/73

IRON 509- 0039

26

12946 Iron

MIDSHIP

IRON 509-0039

IRON SCREW

DIMENSIONS

LENGTH OVER ALL

DE B.P.

BREADTH MOULDED

DEPTH IN HOLD

DE MOULDED

THREE DE

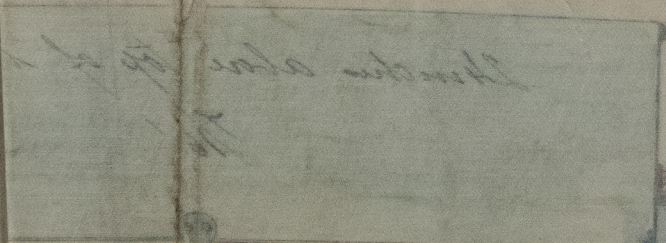

© 2021

Lloyd's Register
Foundation