

1/2 dia
1000

Station feet fitted between, or split
on angles iron fitted the breadth of Keelsons

Plates 11/16 @ 10 ft ends 3 all four
angles 3 1/2 x 3 x 5/16 @ 7/16 ends cage

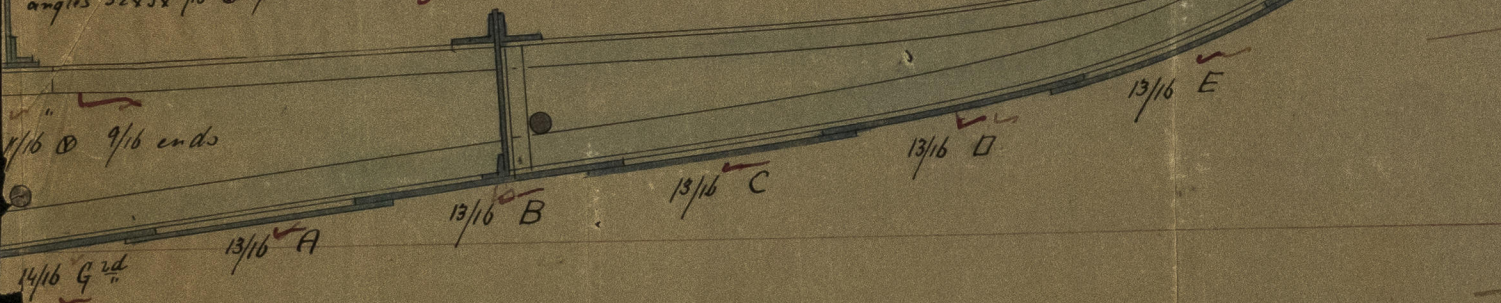

J.H.R.
7-1-69
Lloyd's Register
1200501-0256

7200 Lin

IRONSDI - 0256

on outside near bridge for groups of Keelans
2 people left foot of road & shot

under 2x3x4 ft
from 11/9 B
11/9 B
11/9 C
11/9 D
11/9 E

11/9 B
11/9 C
11/9 D
11/9 E

11/9 B
11/9 C
11/9 D
11/9 E

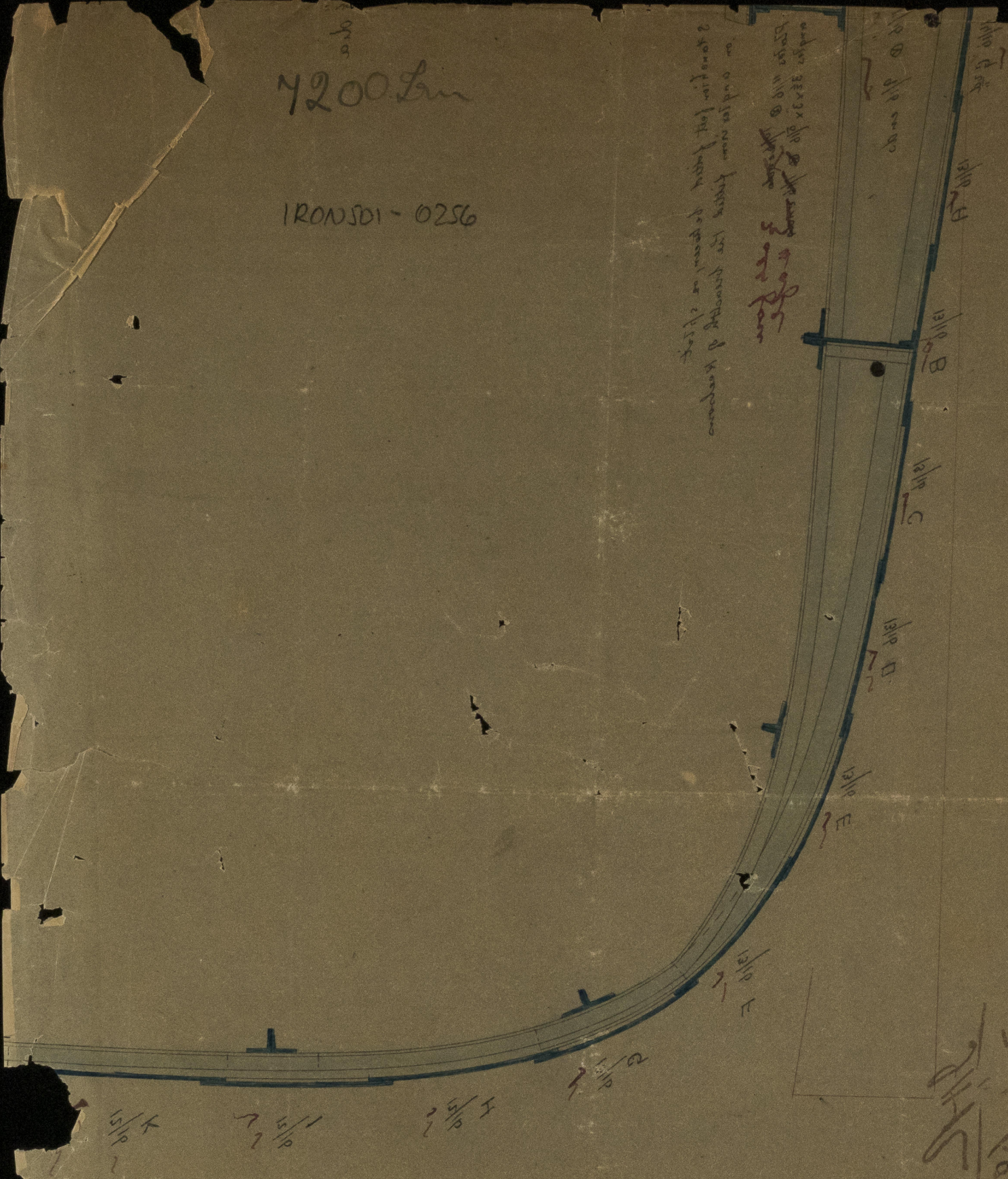

© 2021
Lloyd's Register
Foundation