

JOHN REID & CO

Ship Builders.

PORT GLASGOW

5399

Scale  $\frac{1}{4}$  inch = Foot  
 "Hilda" Ru. 29/12/66  
 JH

for Beams deck  $6\frac{1}{2} \times \frac{7}{16}$   
 Length original  $176\frac{4}{10}$  Beam Hold  $7 \times \frac{7}{16}$   
 additional  $25$  Frames Main  $3\frac{1}{2} \times 3 \times \frac{7}{16}$   
 201  $\frac{4}{10}$  Frames lower  $3 \times 2\frac{1}{2} \times \frac{7}{16}$   
 Breadth  $26\frac{4}{10}$  Floors  $16 \times \frac{7}{16}$   
 Depth  $16\frac{7}{10}$  Intercostal Keelson  $7\frac{1}{16}$   
 angle iron  $3\frac{1}{2} \times 3\frac{1}{2} \times \frac{7}{16}$   
 in  $7\frac{1}{2}$  B & 12 8 in Length

original tonnage 524 Double riveted  
 additional  $100$  throughout see  
 when length was 624 Report No 4930

524  
 100 addl  
 624

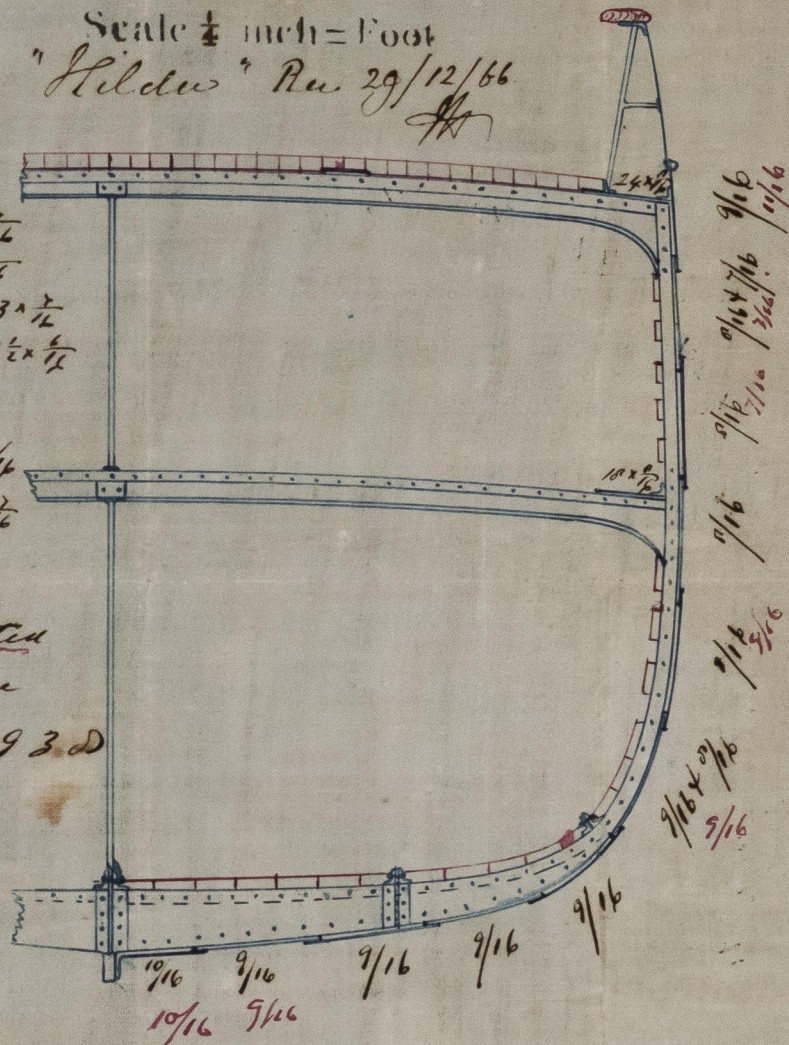

© 2021

Lloyd's Register  
 Foundation

IRONS00-0135