

No. "Onyx"
 Ref. Cons 419 $\frac{7^3}{100}$

Frame Angle Iron $3 \times 3 \times \frac{9}{16}$
 Beam " $2 \frac{1}{2} \times 2 \frac{1}{2} \times \frac{9}{16}$
 Deck Beam $6 \frac{1}{2} \times 2 \frac{1}{2}$
 " Angle $2 \frac{1}{4} \times 2 \frac{1}{4} \times \frac{9}{16}$
 Hold Beams $6 \frac{1}{2} \times \frac{9}{16}$
 " Angle $2 \frac{1}{4} \times 2 \frac{1}{4} \times \frac{9}{16}$
 Floor Plates $17 \times 3 \frac{1}{2} \times \frac{7}{16}$
 Main Deck Stringer $18 \frac{1}{2} \times 18 \frac{1}{2} \times \frac{7}{16}$
 Lower " $18 \times 18 \times \frac{7}{16}$
 Quarter " $16 \frac{1}{2} \times 16 \frac{1}{2} \times \frac{9}{16}$
 Tye Plates $9 \frac{1}{2} \times 9 \frac{1}{2} \times \frac{7}{16}$
 Bulkhead Plates $32 \times 32 \times \frac{9}{16}$
 Keelson Plates $12 \times 12 \times \frac{9}{16}$
 Keelson & Stringer Angle $3 \frac{1}{2} \times 3 \times \frac{9}{16}$
 Hold Beam Shores $2 \frac{3}{4}$
 Deck " $3 \frac{1}{2}$

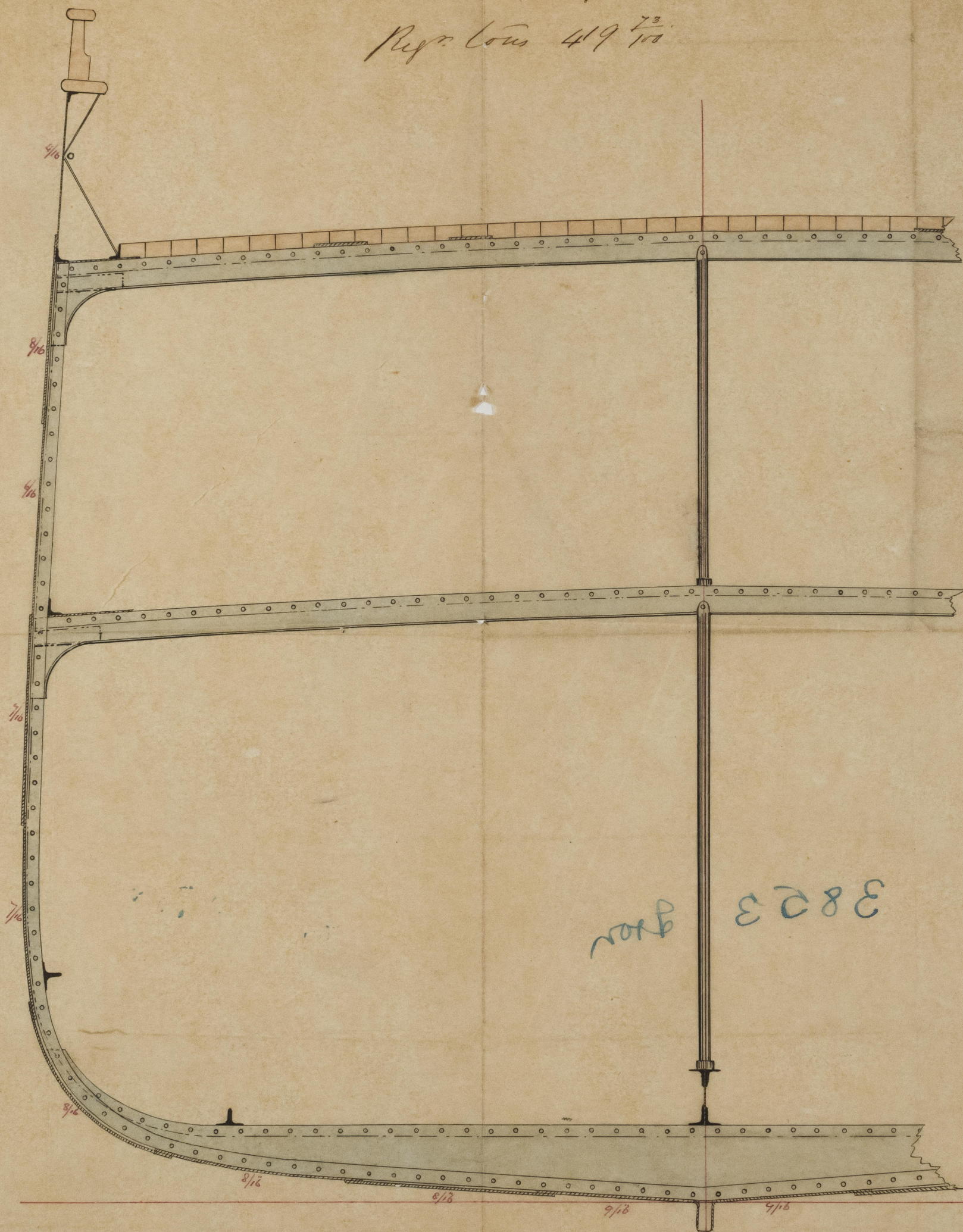

No. 66 I.S. Construction Section
 Scale $\frac{1}{2}'' = 1 \text{ ft.}$



© 2021

Lloyd's Register
 Foundation

FD00-PATH091

IRON 499-0067

