

Midship Section of ~~the ship of 1400 tons~~ the Ship "Am. Earns"
Scale $\frac{1}{2}$ inch = One Foot 14.22 Tons.

Scale $\frac{1}{2}$ inch = One Loop

14.22 Jan.

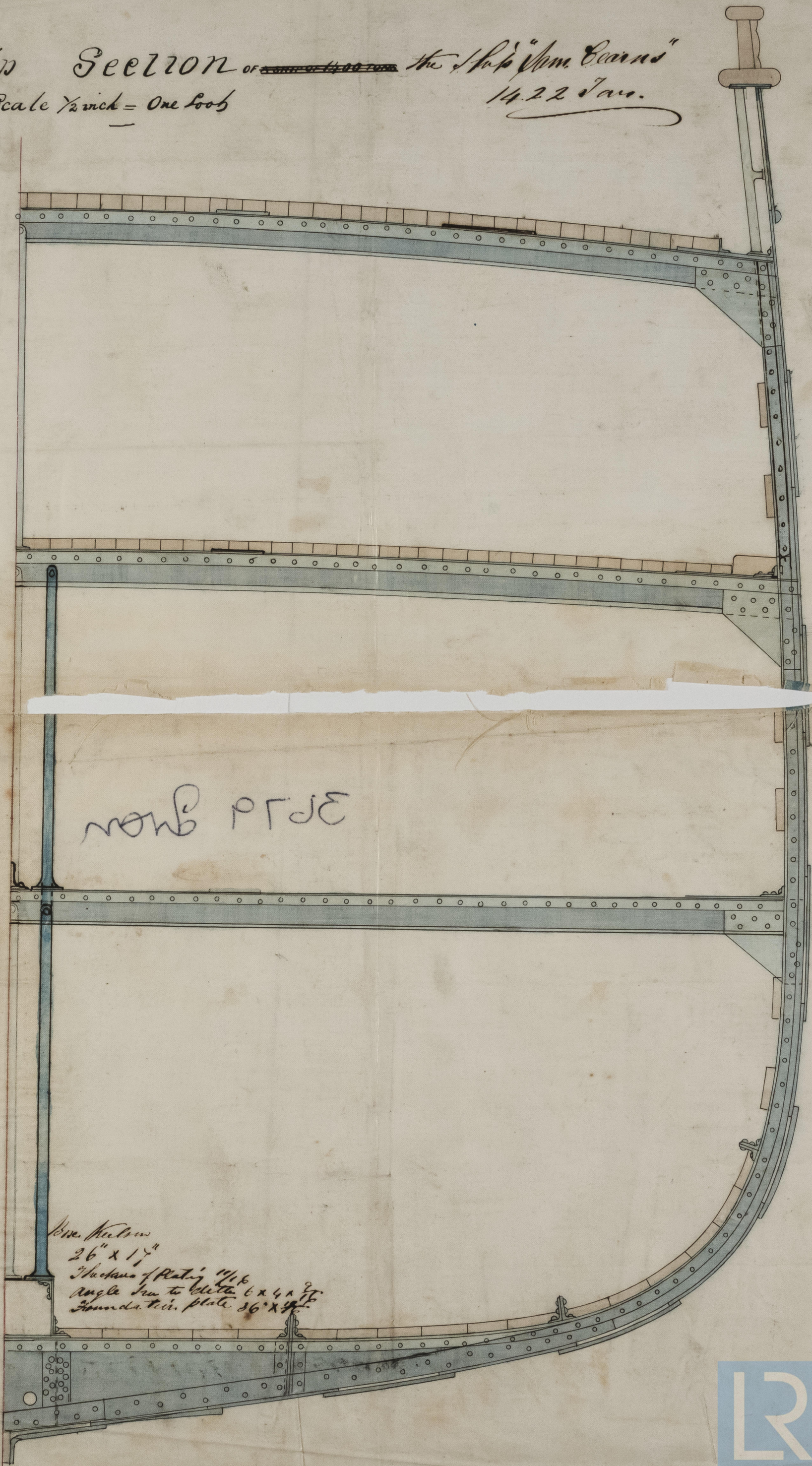

Went to Court this morning, and on Tuesday afternoon
at the office and met at the Quaker house.

Bro. Nelson

26" x 17"

Thickness of Plating $1\frac{1}{2}$ p
uncle. In the letter

Angle Iron to Clutch $6 \times 4 \times \frac{1}{2}$
Ground. tin. plate $36 \times \frac{1}{2}$

Founda. ter. plate 36" x 24"

Midship
 Scale 1 inch = One foot
 3675017 or 3675018
 The 1st Iron Beam
 14.22.10



3679 Iron

3679 Iron
 14.22.10
 The 1st Iron Beam
 14.22.10

The 1st Iron Beam
 14.22.10
 The 1st Iron Beam
 14.22.10

14.22.10



© 2021

Lloyd's Register
 Foundation

IRON 499-0010