

Knee of Keelsons

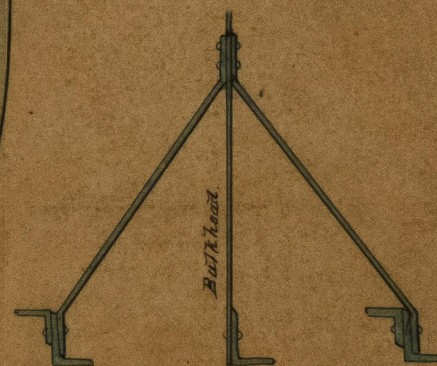
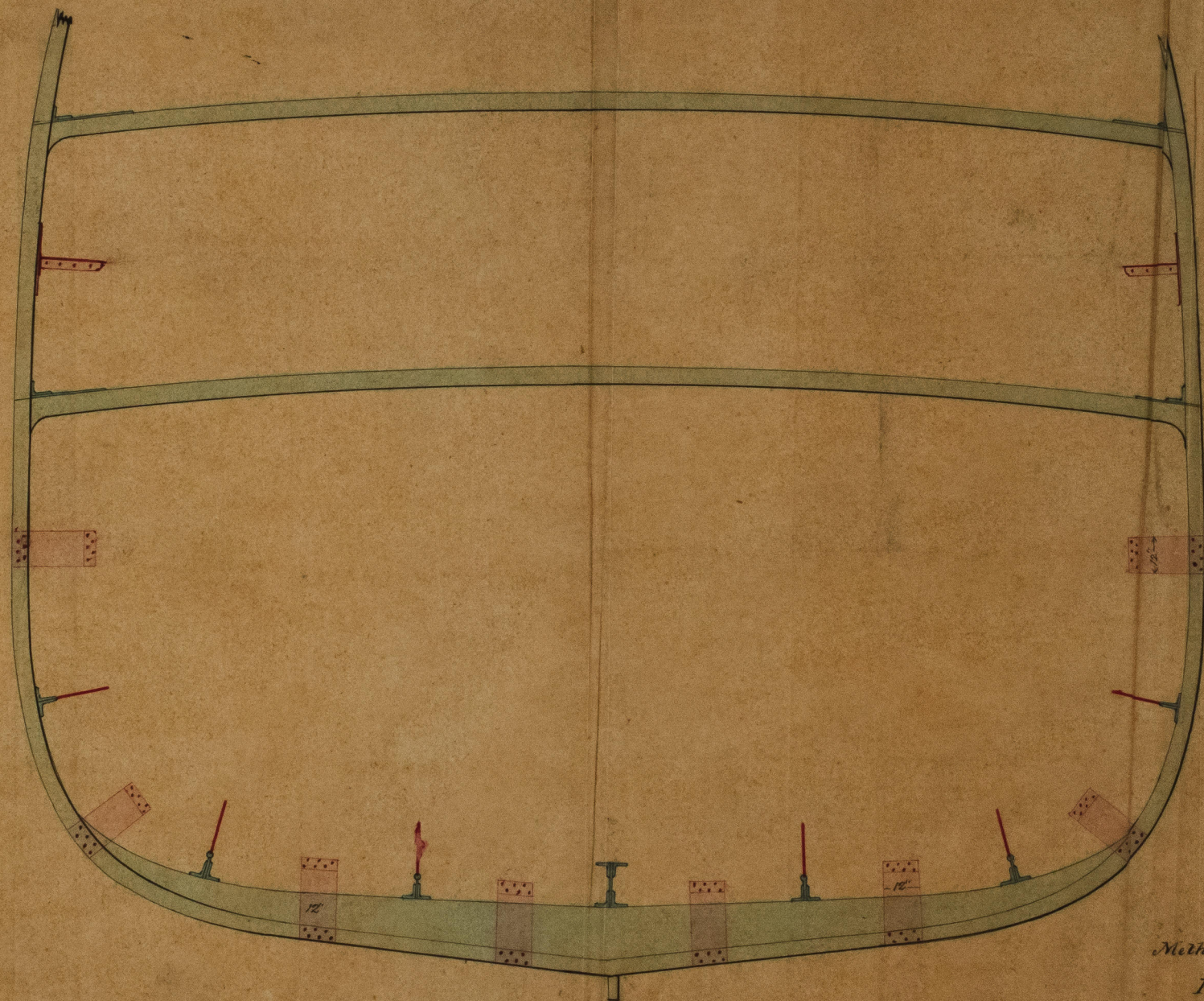

Method of securing Bulkhead to adjoining Frames between the Keelsons.

Iron Shipbuilding & Engineering Works.

Belfast June 20th 1889.

*E. J. Harlan -
P. M. H.*



© 2021

Lloyd's Register
Foundation

IRON 418-0062

IRON 4-12-0065

From the drawings & Engineering Works.
Bellevue Iron Works
C. J. Hoffman
1899

Method of securing Bullets to adjoining
Frames between the Keelsons.

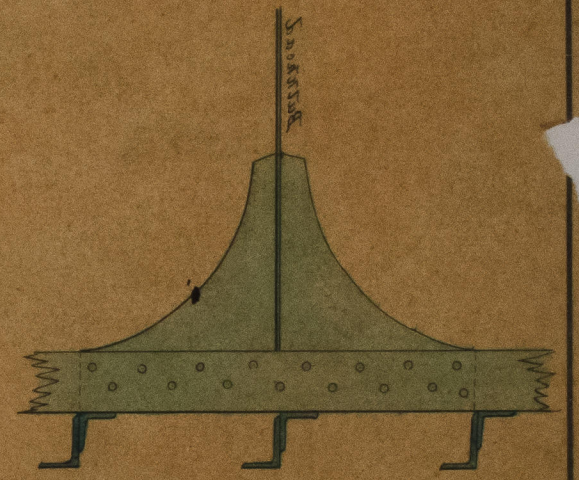
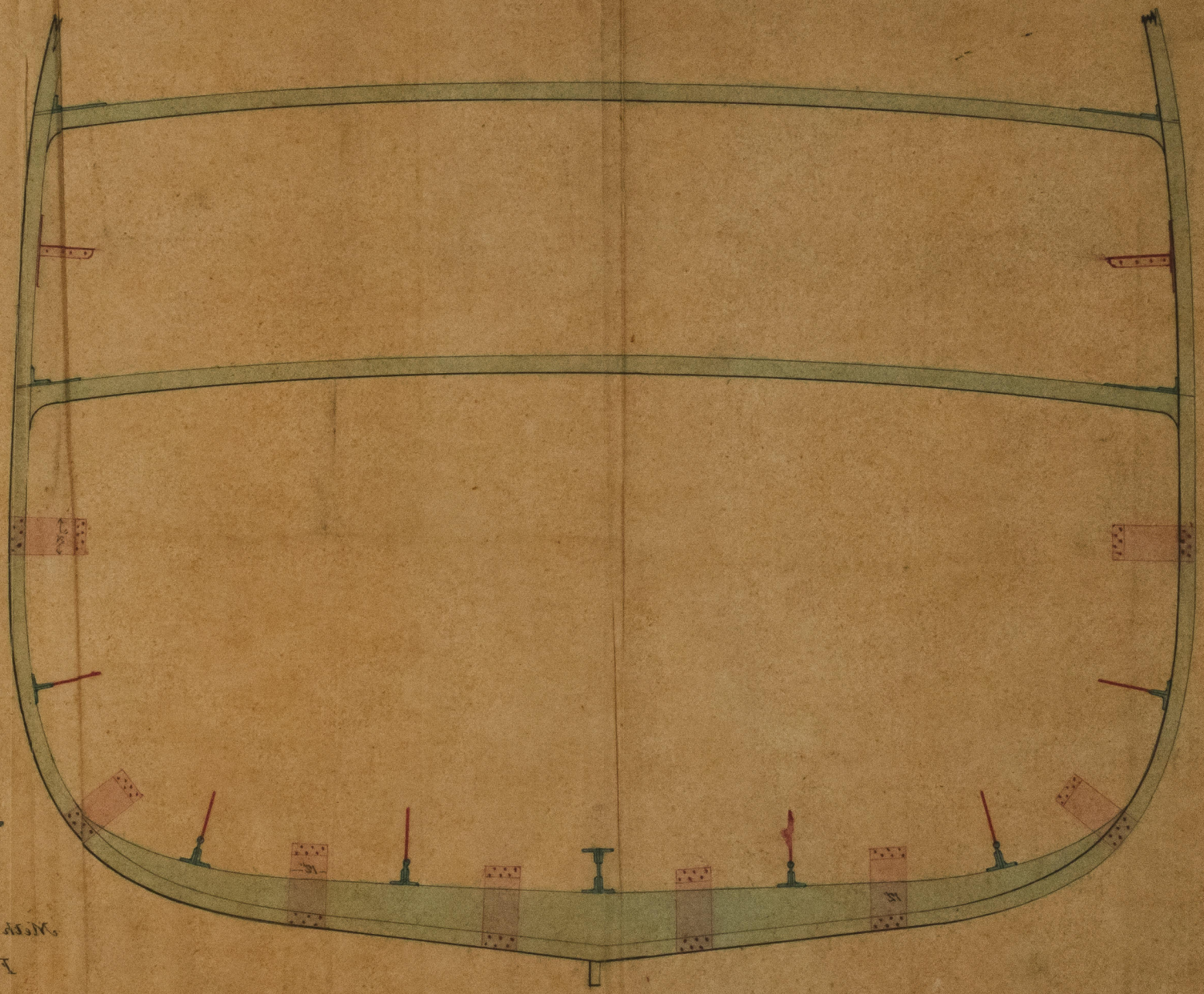
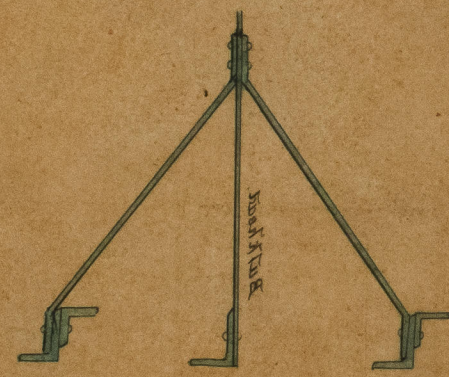

Face of Keelson



© 2021
Lloyd's Register
Foundation