

4810

PROPOSED TOWING LIGHTER HERKULES

DIMENSIONS

LENGTH BP 136' 0"

BEAM M.O. 23' 3 1/2"

DEPTH M.O. 11' 1"

SHEER 3' 6" FORWARD & 2' 3" AFT

SCALE 1/4" = 1 FOOT

Joe Scarf Rson
Howdendyke
Houdero
24/1/1910

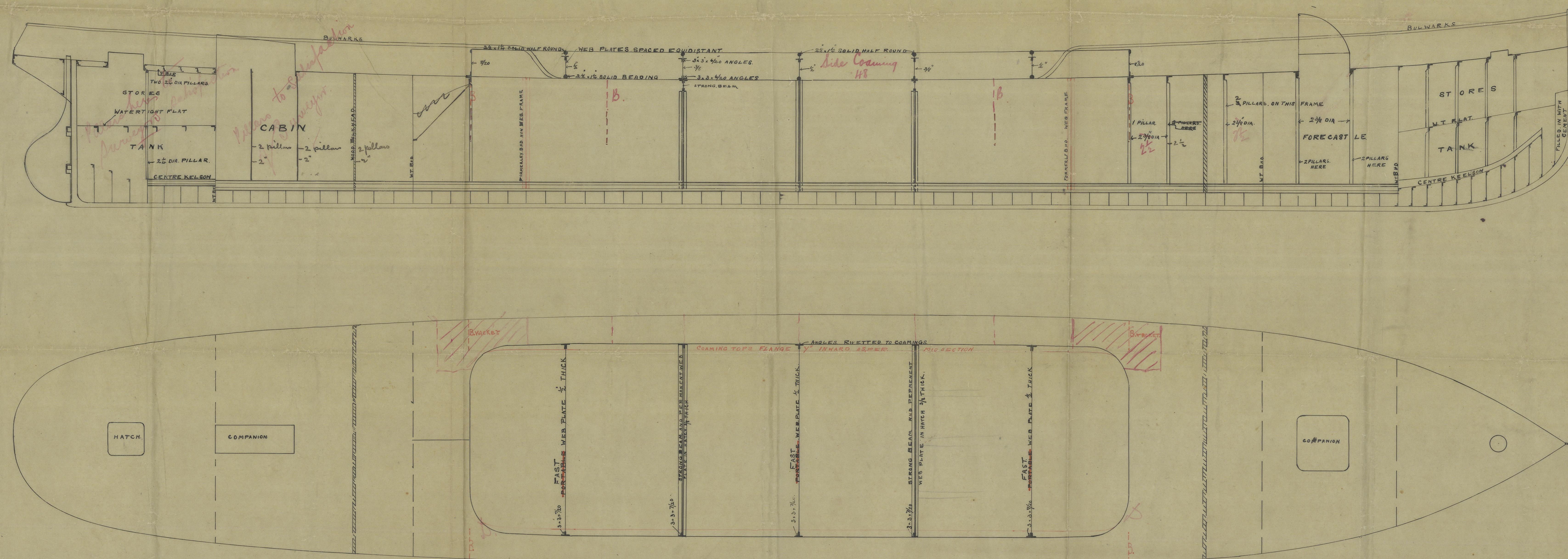

NUMERICALS
BREADTH 23.881
DEPTH 11.083
TRANSVERSE No 34.564
LENGTH 136.0

PROPOSED TOWING LIGHTER HERKULES

DIMENSIONS

LENGTH BP 136' 0"

BEAM M.O. 23' 3 1/2"

DEPTH M.O. 11' 1"

SHEER 3' 6" FORWARD & 2' 3" AFT

SCALE 1/4" = 1 FOOT

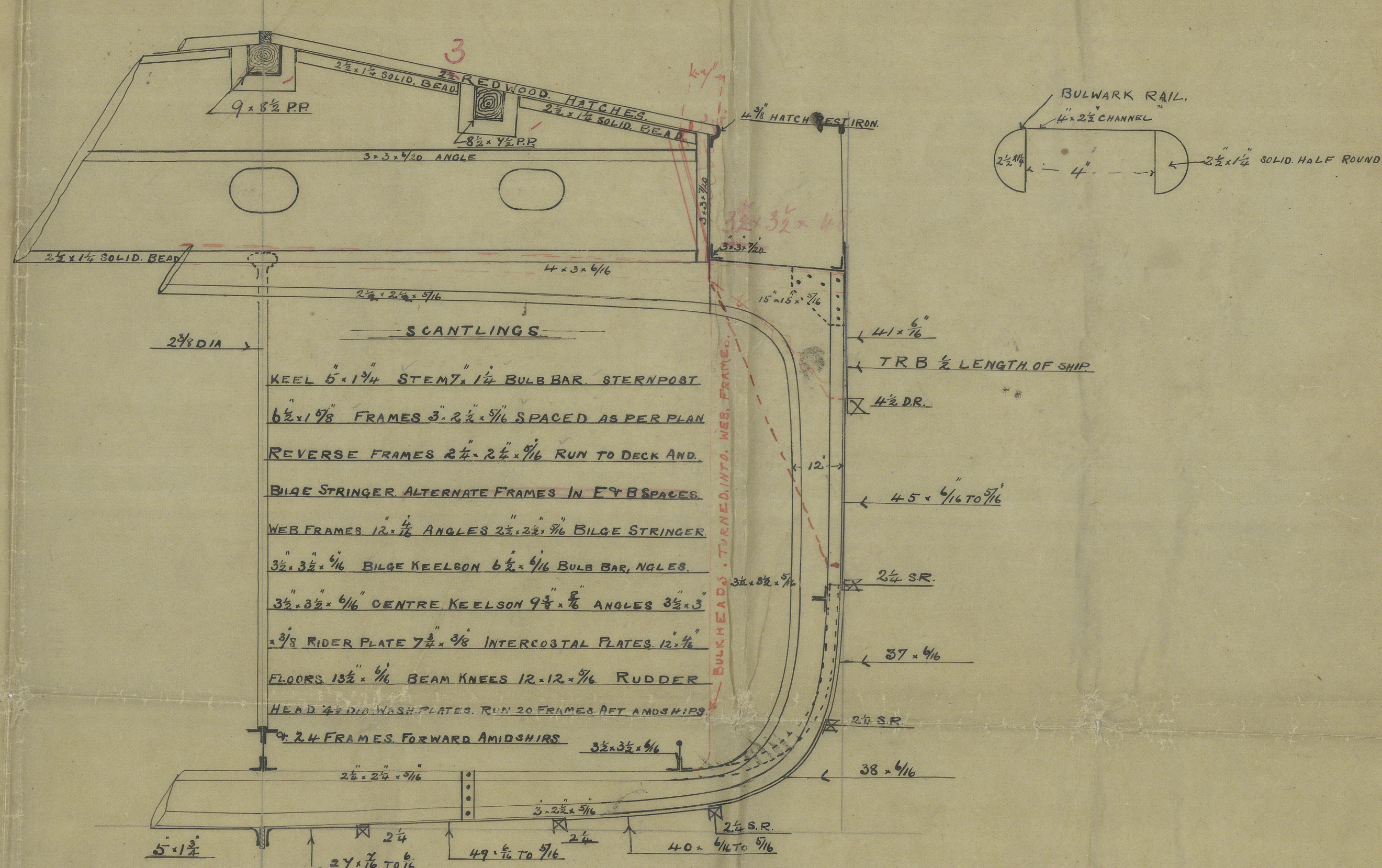

C7
11/10

cc "Herkules"

J. Carr & Son.

now named

s/s "Revo" ex Herkules

Hull Rpt No. 22919

23044

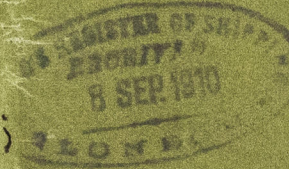

HVL 426-0136

2

PROPOSED TOWING LIGHTER HERKULES

DIMENSIONS

LENGTH BP

23 03 3

Wd

DEPTH Wd

SHEER & FORWARD 2 8 AFT



© 2020

Lloyd's Register
Foundation