

Lloyd's Register of British and Foreign Shipping.

*s Indian Empire* Report on Vessel No. *11,257* Port *Hull*

No. *3686* SHIP FORGINGS OR CASTINGS.

I have to report that the undermentioned Iron or Steel Forgings or Castings, manufactured by *Messrs Emerson Walker & Thompson* of *Dunston* for the Vessel No. *191*, being built by *Messrs Cook Welton & Co* of *Hull* have been inspected by me as set forth below, and found to be, so far as can be seen, *sound*

Mark on Forgings.

Lloyd's

No. *6402B*

*JB*

*John C Craig*  
*Newcastle*

	STERN FRAME.	RUDDER FRAME.	STEM.
Material*	<i>Scrap</i>	<i>Scrap</i>	
How made	<i>Forged</i>	<i>Forged</i>	
Dimensions	<i>6 - 2 1/2</i>	<i>3 1/2 - 2 1/4</i>	
Progress on Inspection	<i>Forged &amp; Smithed</i>	<i>Forged &amp; Smithed</i>	
Date when Inspected	<i>March 13 to April 6/97</i>	<i>May 12 to June 5/97</i>	

SKETCHES OF FRAMES SHOWING POSITION AND DESCRIPTION OF WELDS OF FORGINGS, OR PARTICULARS OF TESTS APPLIED TO CASTINGS.

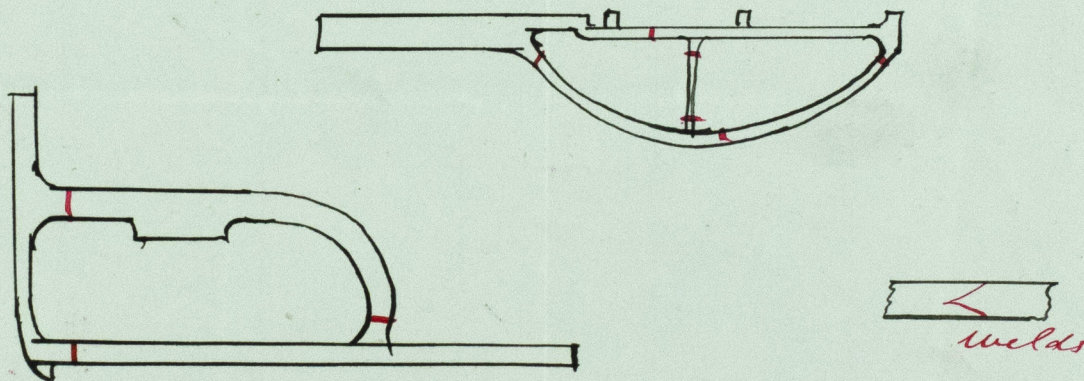

Fee (if any chargeable) £ : :

To be paid at

