

Lloyd's Register of British and Foreign Shipping.

5/8 Northwale(Report on Vessel No. *9186*)

Port

*Hull**22/8/94*No. *2200*

SHIP FORGINGS OR CASTINGS.

I have to report that the undermentioned Iron ~~or Steel~~ Forgings ~~or Castings~~,
 manufactured by *Messrs Emmerson Walker & Thompson*
 of *Dunston* for the Vessel No. *114*, being built
 by *Messrs Cochran Cooper & Co* of *Hull*
 have been inspected by me as set forth below, and found to be, so far as can be seen,
sound

Mark on Forgings.

Lloyd's

No. *57525**John C Craig**Newcastle*

	STERN FRAME.	RUDDER FRAME.	STEM.
Material*	<i>Scrap Iron</i>	<i>Scrap Iron</i>	
How made	<i>Forged</i>	<i>Forged</i>	
Dimensions	<i>6 - 2 1/2</i>	<i>3 1/2 - 2 1/4</i>	
Progress on Inspection	<i>Forged & Smithed</i>	<i>Forged & Smithed</i>	
Date when Inspected	<i>May 8 - 17 June 6/94</i>	<i>June 18 - 22 July 5/94</i>	

SKETCHES OF FRAMES SHOWING POSITION AND DESCRIPTION OF WELDS OF FORGINGS, OR PARTICULARS OF TESTS APPLIED TO CASTINGS.

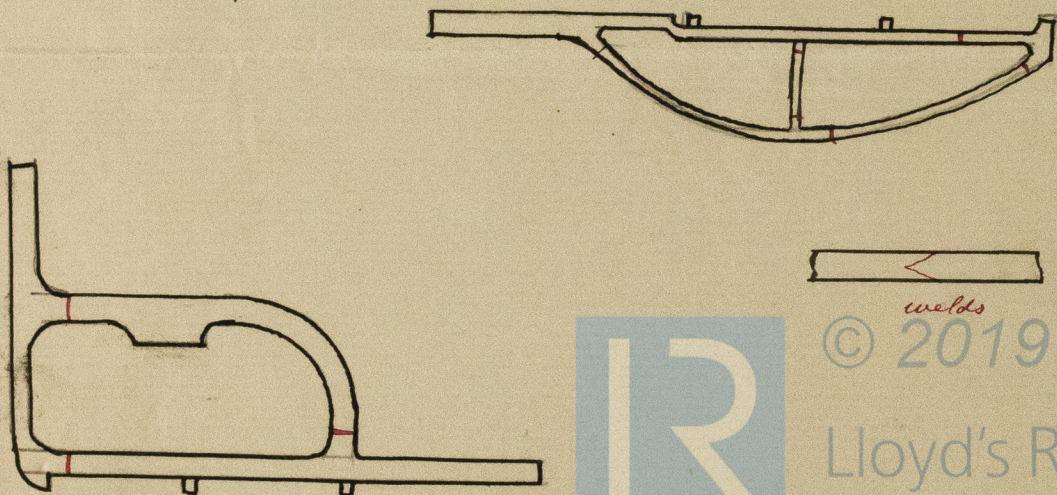
*welds*

© 2019

Lloyd's Register
Foundation