

Lloyd's Register of British and Foreign Shipping.

s/s *Agate*(Report on Vessel No. *8046* Port*Mull*No. *2049A*

SHIP FORGINGS OR CASTINGS.

The words FORGINGS or CASTINGS, IRON or STEEL, should be struck out as may be required.

I have to report that the undermentioned Iron or Steel Forgings or Castings, manufactuerd by

*The Iron Forge Co*of *Pallin*for the Vessel No. *66*, being built by *Cochrane Cooper Schofield*of *Mull*

have been inspected by me as set forth below, and found

to be, so far as can be seen, *sound*

Mark on Forgings.

Lloyd's

No. *2049A**No. 6**W. Cameron**Scinduland**16/9/91*

| | STERN FRAME. | RUDDER FRAME. | STEM. |
|--------------------------|--------------------|---------------------------|-------|
| Material* - - - | <i>Scrap iron</i> | <i>Scrap iron</i> | |
| How made - - - | <i>Forged</i> | <i>Forged</i> | |
| Dimensions - - - | <i>6" x 2 1/2"</i> | <i>3 1/2" - 2"</i> | |
| Progress on Inspection - | <i>Smithed</i> | <i>Forged Smithed</i> | |
| Dates when Inspected | <i>July 11/91</i> | <i>Augt 5-10-14-20/91</i> | |

SKETCHES OF FRAMES SHEWING POSITION AND DESCRIPTION OF WELDS OF FORGINGS, OR PARTICULARS OF TESTS APPLIED TO CASTINGS.

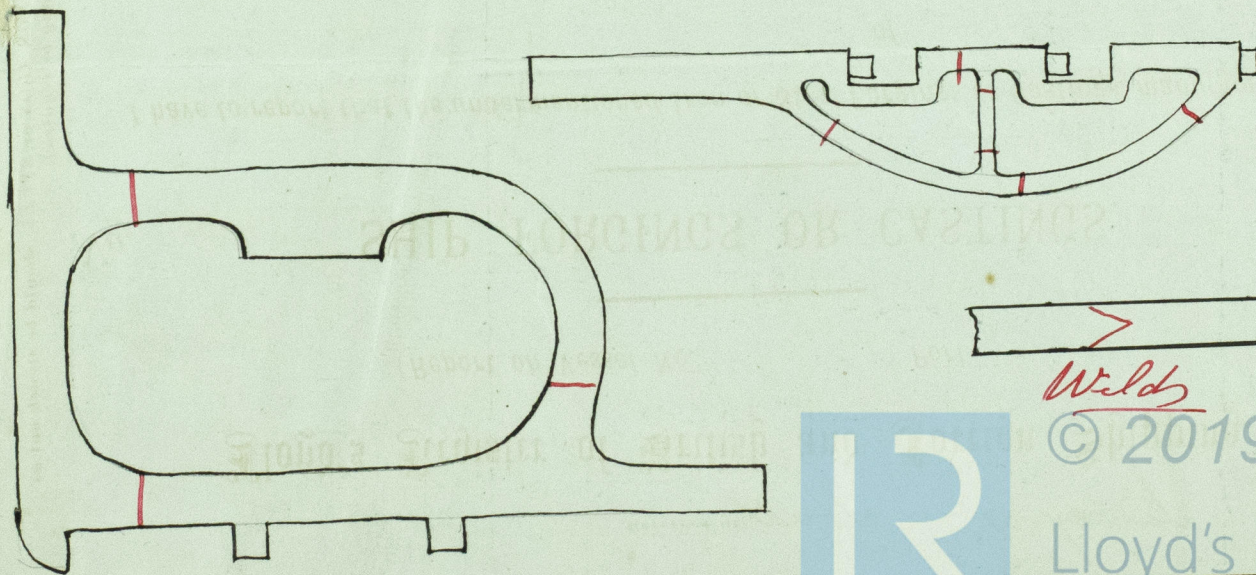
*Welds*

© 2019

Lloyd's Register
Foundation

* If of Iron, state whether scrap or puddled iron.