

TELEGRAPHIC ADDRESS.  
"BEARDMORE & CO. GLASGOW"

LONDON OFFICE.  
11 QUEEN VICTORIA ST. E.C.  
NEWCASTLE OFFICE.  
2 SAINT NICHOLAS BUILDINGS.

028 S/S *Apala* Home Repairs

TELEPHONE NO 1356.

*80.46*  
Parkhead Forge, Rolling Mills,  
and Steel Works,  
Glasgow. *12 March 1891*

*14/3/91*  
*Mass. Am. ...*  
Bought of William Beardmore & Co.

Manufacturers of Steel Plates Bars & Rivets (Siemens Process) & Iron Plates Bars &  
Rivets for Ships, Boilers, &c. & Marine Engine Forgings of all descriptions.  
Iron & Steel Plates Flanged for Boiler Fronts &c.

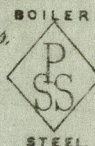
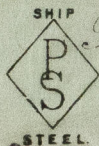

15	1	125	✓ 985	9. 1	26 1/2	9 1/4	4 3 4.
12	1	126	✓ 10	79	1/2	12 2-8	
2	2	149/150	✓ 16	10 1/2	57 1/2	25/37	2 5 2 8
13	1	10 98	✓ 9. 0	28 1/2	1/2	2 1 8	
S. A. W. R. L. Hall							3 6 2.

*tray in 17451.*

*4/51.*

*James Thund*

Surveyor to Lloyd's Register.

*12/3/91*



© 2019

Lloyd's Register  
Foundation