

TELEGRAPHIC ADDRESS
"BEARDMORE GLASGOW"

LONDON OFFICE: 11 QUEEN VICTORIA ST. E.C. 4
NEWCASTLE OFFICE: 2 SAINT NICHOLAS BUILDINGS.

27 s/s Jasher
TELEPHONE NO 1956.

Parkhead Forge, Rolling Mills,
and Steel Works.

Glasgow. 18 March 1891

Messrs Amos & Smith

Bought of William Beardmore & Co.

Manufacturers of Steel Plates Bars & Rivets - Siemens Process & Iron Plates Bars &

Rivets for Ships, Boilers, &c. & Marine Engine Forgings of all descriptions.

Iron & Steel Plates flanged for Boiler Fronts &c.

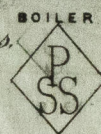

02 1/4	14	2	18 1/2	Pl SS.	5.3	✓	26 1/2	1/2	42	24
11	1	86			10.2	✓	60	1/16	13	20
3				Ret CR to Hall					18	16
										Truck N° 9191.

(3/81) 2 Pl. 4. 2. 24
1/80 1 " 13. 2. 20

James M. M. M.

Surveyor to Lloyd's Register.

19/3/91



© 2019

Lloyd's Register
Foundation