

2/14/91  
26 5/8 ofal Huel Report No. 1930  
TELEPHONE No 1356.  
TELEGRAPHIC ADDRESS "BEARDMORE" GLASGOW  
LONDON OFFICE  
11 QUEEN VICTORIA ST. E.C.  
NEWCASTLE OFFICE  
2 SAINT NICHOLAS BUILDINGS.

Parkhead Forge, Rolling Mills,  
and Steel Works.  
Glasgow. 24<sup>th</sup> March 1891.

Messrs Amos Smith

Bought of William Beardmore & Co.

Manufacturers of Steel Plates Bars & Rivets. Siemens Process & Iron Plates Bars &  
Rivets for Ships Boilers &c. & Marine Engine Forgings of all descriptions.  
Iron & Steel Plates flanged for Boiler Fronts &c.

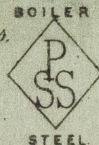
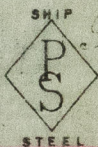

026.2 1649 <sup>P/SS</sup> 16. 10 <sup>1</sup>/<sub>2</sub> 5 <sup>23</sup>/<sub>4</sub> 122.

Per NA to Hall  
Truck No 19616.

*James Smith*  
Surveyor to Lloyd's Register.

3/13/91

$\frac{6}{44}$

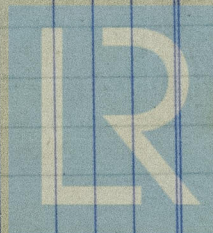

© 2019

Lloyd's Register  
Foundation