

625 1/2 only Hull Report 1.7888

TELEGRAPHIC ADDRESS:
"BEARDMORE, GLASGOW"

TELEPHONE NO 1356.

LONDON OFFICE,
11 QUEEN VICTORIA ST. E.C.

NEWCASTLE OFFICE,
2 SAINT NICHOLAS BUILDINGS.

Parkhead Forge, Rolling Mills
and Steel Works

Glasgow. 24 Feb 1891

Messrs Amos & Smith.

Bought of William Beardmore & Co

Manufacturers of Steel Plates Bars & Rivets (Siemens Process) & Iron Plates Bars &

Rivets for Ships, Boilers, &c. & Marine Engine Forgings of all descriptions.

Iron & Steel Plates flanged for Boiler Fronts &c.

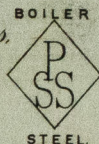
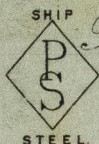

025	13	1	694	SS	9.0	23 1/2	1/2	3	2	12
10	2	695	✓	10.5 1/2	92	9/16	1	15	1	.
9	1	696	✓	5.9 rad.	29	1/4	5/8	14	1	.
11	1	698	✓	10.2	60	1/16		13	3	.
4	1	705	✓	5.11 1/2	94	3/4	5/8	19	.	8
6				Ret CR	to			4	5	3 20
				Hull						
				Truck No.	6399					

Wm. Chund

Surveyor to Lloyd's Register.

3/3/91

5
2/3.



© 2019

Lloyd's Register
Foundation