

TELEGRAPHIC ADDRESS.
"BEARDMORE, GLASGOW"

TELEPHONE NO 1356.

LONDON OFFICE.
11 QUEEN VICTORIA ST. E.C.
NEWCASTLE OFFICE.
2 SAINT NICHOLAS BUILDINGS.

Parkhead Forge, Rolling Mills
and Steel Works.
Glasgow.

26
S/S opal Hull Reford: 7930

March 18 91

12/3/91
messrs. Cunniff & Co.

Bought of William Beardmore & Co.

Manufacturers of Steel Plates Bars & Rivets (Siemens Process) & Iron Plates Bars & Rivets for Ships, Boilers, &c. & Marine Engine Forgings of all descriptions.
Iron & Steel Plates flanged for Boiler Fronts &c.

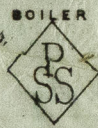
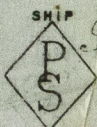

9	1	7 1/2	1/2	5/8	14	1	20
10	2	7 1/2	3/4	9/16	14	2	
16	1	9	1/2	1	1	12	
18	1	9 1/2	1	1 1/4	4	1	30
5					2	14	24

for m. 3824 3. 6 8 99.

1/4

2 fl. 1 12 1 20

2/79

2 " 1 2 - 4

Wm. Cunniff

Surveyor to Lloyd's Register

10/3/91



© 2019

Lloyd's Register
Foundation

Hollyh-0714