

RECEIVED
22 FEB 86
LONDON

Note! Butts marked & triple rivetted
remainder double

23.2.86.

—No 300—
—Iron Masts—
—Scale $\frac{1}{2}$ " = One foot—

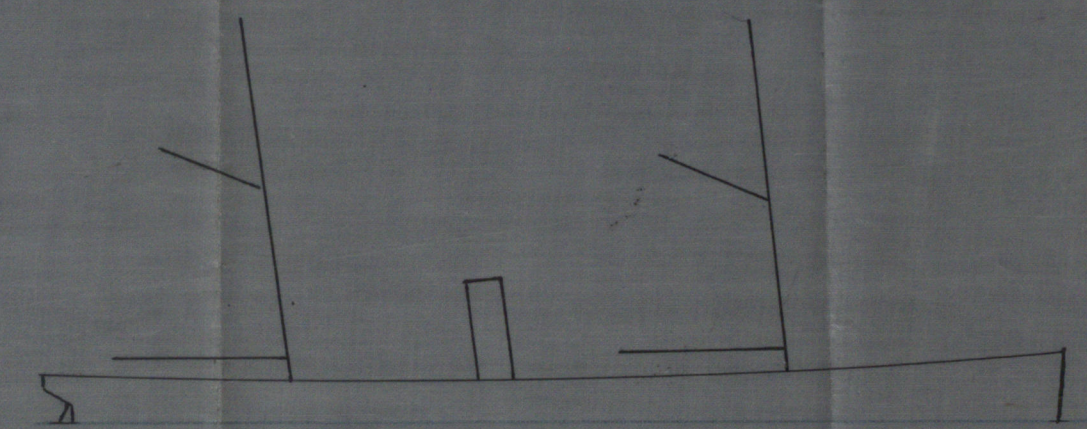
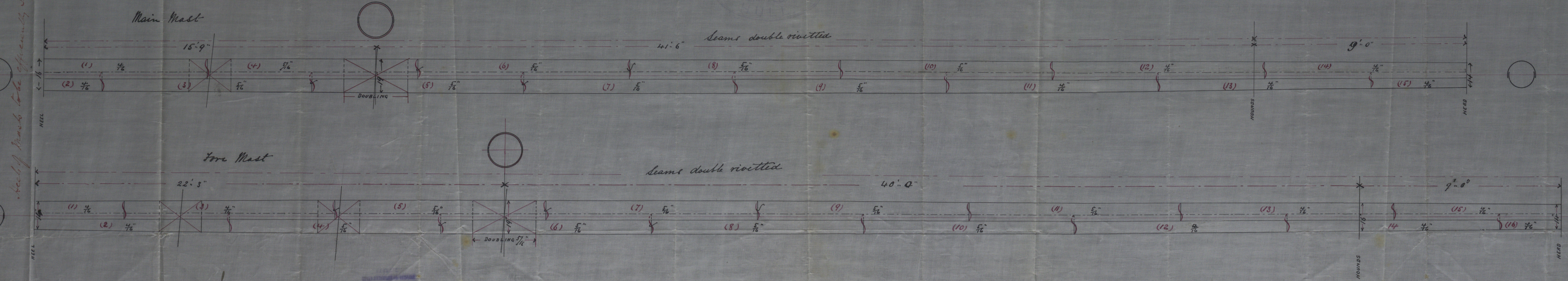
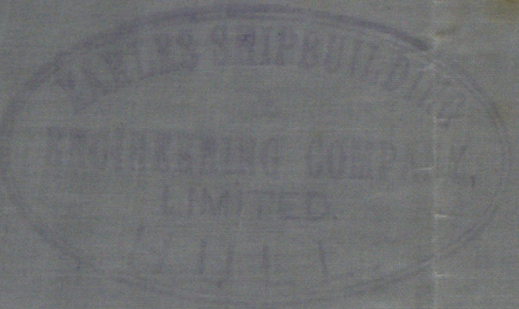

Heels of masts to be apparently strengthened

73 16.2.76

J.H.
23/2/86

25/1/80
94/2

S. S. Eldorado do
Charles No 300.
Report No. 5966

LOYD'S REGISTER OF SHIPPING
HULL.

HVL 398-0258

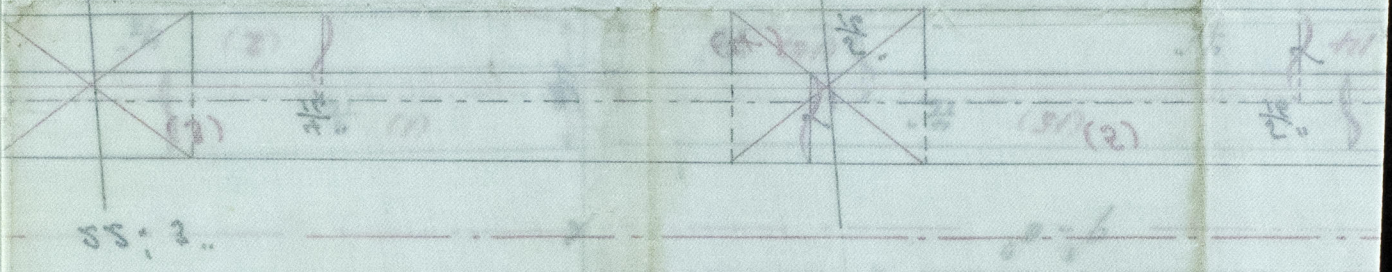

Half width

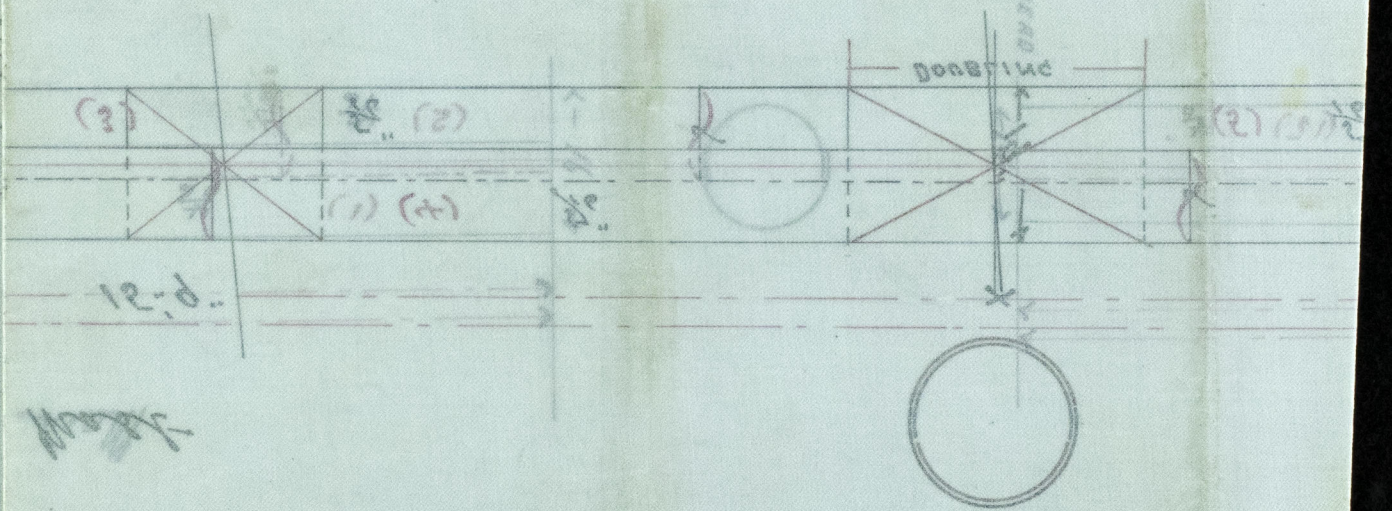

Half width

22.2

22.2



© 2019

Lloyd's Register
Foundation