

Charles 3000.

LLOYD'S REGISTER OF SHIPPING

HULL

S. S. E. Colorado

Hull Report

No: 5966

HVL 398-0255

18.2.86

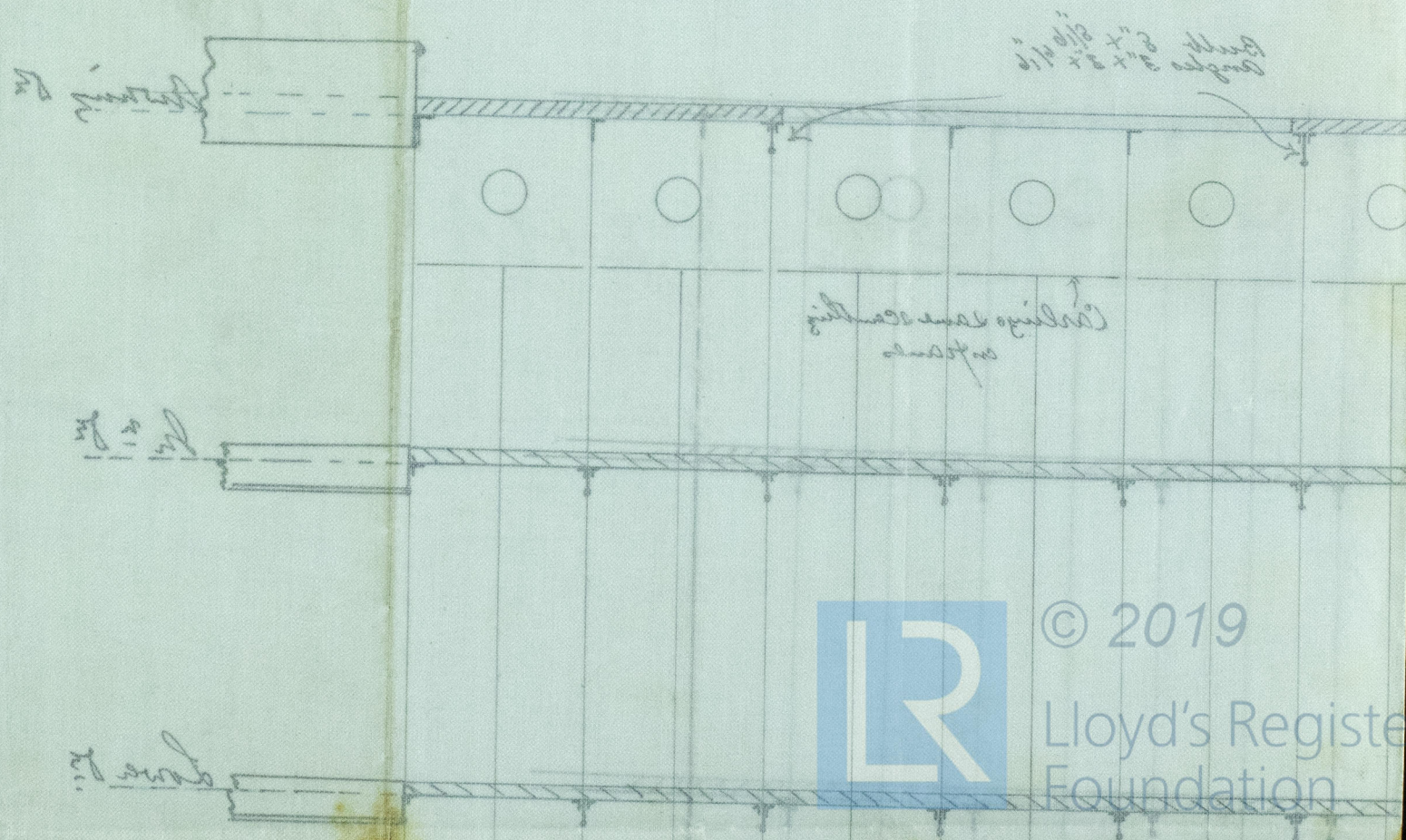

© 2019

Lloyd's Register  
Foundation





18.2.86.

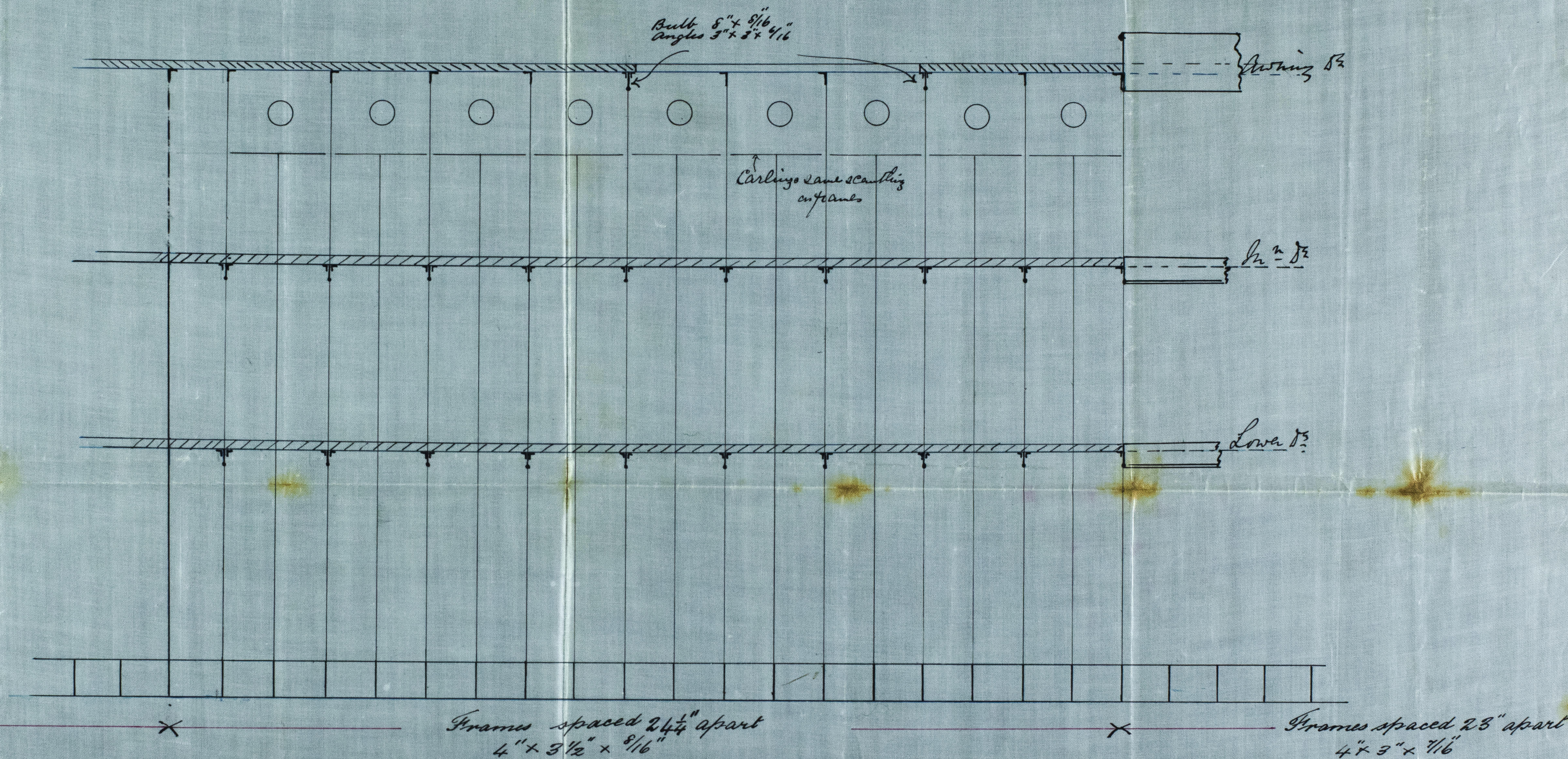

Mr 300 sketch showing proposed modification of frames & beams  
 to suit saloon framing  
 Scale 1/4" = 1 foot

7/5 12.2.86

BM  
 18/2/86



19.2.86